

Monday

FEBRUARY 23, 1987
WAYNE, NEBRASKA 68787
ONE-HUNDRED NINTH YEAR
NUMBER FORTY

25¢ THIS ISSUE
ONE SECTION, 10 PAGES

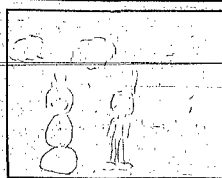

Extended Weather Forecast:
Partly cloudy on Monday; chance
of snow Tuesday into Wednesday;
highs, generally in the Mid 30's;
lows in the teens to low 20's.

Mark Johnson, 8
Laurel-Concord Public School

Winside qualified
three wrestlers for
the state meet in
Lincoln. For more
turn to pages 5-6.

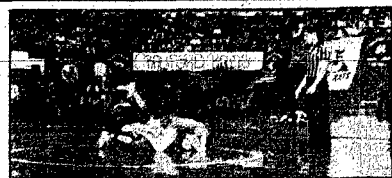

THE WAYNE HERALD

Or grant new trial

Lawyer asks Supreme Court to overturn Ashker conviction

The lawyer for former Wayne resident Lewis Ashker, who was convicted of first-degree murder and sentenced to life imprisonment for the June 13, 1985 murder of a Delmont, S. D. man, has asked the South Dakota Supreme Court to throw out the murder conviction or at least grant Ashker a new trial.

According to an Associated Press (AP) news release, Tom Alberts of Avon, S. D., lawyer for Ashker, told the high court last Wednesday that Ashker's conviction should be overturned because the state never presented sufficient evidence to show the Wayne man committed the crime.

According to Alberts, South Dakota prosecutors failed to show Ashker was in Delmont when former policeman Jerry Plihal was stabbed to death, and evidence that linked Ashker to the murder scene could have been planted.

ASSISTANT ATTORNEY General Jon Erickson, according to the AP news release, said the state presented enough evidence to tie Ashker to the murder because Ashker's pickup truck was seen in Delmont about the time the killing occurred.

The Supreme Court will issue a written decision in the case later after reviewing last Wednesday's arguments and written briefs submitted by the lawyers.

Also convicted of first-degree murder for Plihal's death in a separate trial was Kurt Novaock of Wayne.

ALBERTS SAID THE state contends Plihal was killed on June 13, 1985, but some witnesses testified they saw Plihal alive on the following day. Plihal's body was found several days later.

Law officers said they found paint

chips from a pickup registered to Ashker's wife on a clothesline pole in Plihal's yard, but Alberts said the circumstances surrounding the discovery of the paint chips "could lead somebody to conclude that the evidence was planted."

Alberts also said there was no evidence whatsoever to link Ashker with Plihal's death and that no witnesses ever testified they had seen Ashker in Delmont.

Ashker has contended that he left his home in Wayne on June 13 after quarreling with his wife, started drinking, and then picked up Novaock.

He argues that the two men went to Omaha to try to sell marijuana and wound up in a dispute with some men outside an Omaha fast-food restaurant.

ASSISTANT ATTORNEY General Erickson, according to the AP news

release, said evidence shows Plihal was murdered on June 13 and the paint chips show the pickup registered to Ashker's wife was at Plihal's home.

Erickson added that law officers didn't discover the paint chips for several days because the grass around the clothesline pole was tall. "This pickup truck placed Lewis Ashker there," said Erickson. "He was driving the vehicle. He was in the house."

ASHKER'S LAWYER also contends that Ashker was denied a fair trial because a woman was allowed to testify about statements made by Novaock's wife that tied Novaock to the murder.

"The testimony, which said Novaock returned to Wayne with blood on his shoes and clothes the

See Ashker page 2



Photography: LaVon Anderson

Aloha from Hawaii

SANDY BURBACH, A THIRD grader at Carroll Elementary School, shows off her doll from Hawaii during Aloha Day Thursday afternoon at the school. All second through fourth graders of the school took part in paying tribute to Hawaii as part of the second grade Social Studies unit. The youngsters made Hawaiian leis and flowers, displayed several articles from Hawaii, tasted fresh pineapple juice, made a Hawaiian salad, and played pineapple games. Teacher is Sandy Olson. For more photos of Aloha Day turn to page 8.

WSC hosting jazz festival

Wayne State College will host a jazz festival and competition on Saturday, Feb. 28, beginning at 8 a.m. in Ramsey Theatre on the college campus.

Twenty-five junior high and senior high school jazz bands will compete against each other in five classes.

The day will begin with the junior high competition and will be followed with high school classes D, C, B and A.

Following the competition, the Wayne State College jazz band will perform.

THE JAZZ BANDS will be judged superior, excellent, good, fair or poor. Those bands receiving a superior or excellent rating will receive trophies, and all bands will receive a certificate of participation.

At the completion of the festival, the band chosen as the best will be awarded the sweepstakes trophy.

Also, Ray's Mid-Bell Music of Sioux City will award trophies to

outstanding individuals in four categories — brass, woodwind, percussion and keyboard.

Certificates also will be given for excellence in solo performances.

PARTICIPATING schools to date are:

Class A — Des Moines, Iowa-North, Sioux City, Iowa-North I, Sioux City, Iowa-North II, Lincoln Northeast, Fremont.

Class B — Cherokee, Iowa-Washington, Hartington Cedar Catholic, Raymond Central, Wayne, Valley, West Monona, Onawa, Iowa.

Class C — Cherokee, Iowa-Washington, I., Emerson-Hubbard, Homer.

Class D — Wakonda, S. D., Elkhorn Valley-Tilden.

Junior High — Westwood, Sloan, Iowa, Emerson-Hubbard, Maple Valley, Danbury, Iowa, Wilson Middle School, Cherokee, Iowa, Sutherland, Iowa, Norfolk (two bands), Valley View, Omaha, and West Monona, Onawa, Iowa.

Year-end results

Farm Credit Services reports \$82.6 million loss

Farm Credit Services in Omaha has announced year-end results for 1986 which show its three divisions recording a net loss of \$82.6 million — One division, the Federal Land Bank of Omaha and the Federal Land Bank Associations (FLB/FLBA), experienced a net loss of \$39.4 million in 1986, compared to a net loss of \$385.1 million in 1985.

Officials said the net loss amounts are after recording income of \$233.7 million in 1986 and \$177 million in 1985 from other System banks under the capital preservation agreements. Officials added that the 1986 FLB/FLBA loss was due to a \$221.9 million provision for loan losses and a continuing high level of nonaccrual loans and acquired properties.

ANOTHER DIVISION, the combined Federal Intermediate Credit Bank of Omaha and Production Credit Association of the Midlands (FICB/PCA), recorded a net loss of \$40.6 million in 1986, compared to a net loss of \$123 million in 1985 after financial assistance of \$113.2 million received from other System banks.

Officials said the 1986 loss was due primarily to continued stress in the PCA loan portfolios as a result of adverse economic conditions in agriculture.

In addition, the FICB/PCA provided \$9.5 million in financial assistance to other Farm Credit institutions under terms of Capital Preservation Agreements.

THE THIRD division, the Omaha Bank of Cooperatives (OBC), reported a net loss of \$2.6 million for 1986 due to \$5.5 million in financial assistance provided to other System banks.

The OBC recorded a net loss of \$1.6 million in 1985 after providing \$3.7 million in financial assistance to other System banks.

ACCORDING TO James Kirk, Farm Credit Services president and chief executive officer, all three banks experienced significant reductions in net loan volume during 1986.

The FLB net loan volume at year-end was \$3.8 billion, compared to \$4.8 billion at the end of 1985.

Combined FICB/PCA net loan volume at Dec. 31, 1986, was \$565 million, compared to \$1.1 billion at the end of 1985.

The OBC net loan volume stood at \$255 million at Dec. 31, 1986, compared to \$418 million at the end of 1985.

Kirk said reasons for the declines in loan volume for all three banks were similar and included — a conservative and cautious approach to incurring debt by farmers and ranchers and their cooperatives; attrition in the number of farmers and ranchers; loss of business to other agricultural lenders; and efficiency measures on the part of cooperatives

which included downsizing and mergers.

"OUR LOSSES WERE expected," said Kirk. "Since Farm Credit Services lends only to agriculture, our profitability is tied directly to the farm economy."

"In spite of the 1986 year-end financials, there are some important factors which go beyond Farm Credit Services' year-end financial figures."

According to Kirk, those factors include:

—A slowdown in the decline of land values across Iowa, Nebraska, South Dakota and Wyoming — the four states served by the Omaha system;

—Reductions in the interest rates to more competitive levels;

—Continued decreases in cost of funds for Farm Credit Services;

—Passage of the Farm Credit Amendments Act of 1986 which provided the System greater control

over setting interest rates;

—Major staff and budget reductions in the Farm Credit Services in Omaha operations during 1986.

"AGRICULTURE AND Farm Credit Services in Omaha experienced a tough year in 1986, but we know our agenda for 1987," said Kirk.

"The Omaha district is addressing its financial problems through its business planning process. We have plans in place to deal with the situation."



WAYNE SENIORS STRUT their stuff every Tuesday and Thursday at Melodee lanes. The league was first established in 1978.

At Melodee Lanes

Wayne area senior citizens enjoy 'friendly' competition

By Gregg Dahlheim

Sports Editor

Every Tuesday and Thursday afternoon since 1978 senior citizens from in and around Wayne have been meeting at Melodee Lanes for friendly conversation, exercise and bowling.

The league's first secretary was John Dahl. In 1981 Otto Baier took over and he has been at the helm ever since. Baier said bowlers from 58 to 87 gather twice a week for friendly competition. The stakes are high. The losing team has to buy the winners coffee after three games are completed. Clarence May also usually rounds some cookies up to go along with the coffee.

Baier divides the bowlers into two teams according to the order they walk into the door. They use a 100 percent handicap to make things easier.

Baier said when the league started about 20 seniors bowled. Currently, the membership is up to 41 members. About 15 of the original members still bowl in the league today. Many of the bowlers have previous league experience and some do not. Still others are starting to bowl after a long layoff.

Baier said the attendance drops in the summer to about 15 because several of the men put away the bowling ball for the summer and get out the golf clubs. The attendance picks up again in the fall.

As I sat in on Tuesday's session I could hear chuckles, friendly advice and a few scattered compliments.

Tuesday the Roy Summerfeld team nipped the Art Brummond team by nine pins, 5,185 to 5,176. But the members of the Art Brummond team got out of buying the coffee because Charles McDermott picked up the tab to celebrate a recent anniversary. That day, Don Sund turned in a fine three games: Sund bowled a 224, 203 and a 196 for a nifty 623 series.

Baier said the group is always looking for new bowlers. Another fellow sitting at the table interjected, "We ain't busy, we let anyone bowl."

Baier said anyone interested can contact him or just show up at the bowling alley on a Tuesday or Thursday afternoon.

news briefs

Youth citizenship and safety seminars

This year's Youth Citizenship and Safety Seminars will run concurrently, March 22-24, at the Youth Leadership Development Center campground near Aurora.

Each county Farm Bureau is eligible to send two young people to each program. Students should be completing their sophomore or junior year in high school.

Students interested in attending are asked to contact the local Farm Bureau Office in Allen, 635-2166, or Mrs. Ed Fahrenholz of Allen, 635-2120, no later than noon on Monday, March 2 so selections can be made from applications submitted.

The program will include joint sessions for all participants, along with separate workshops for the safety section and citizenship section. The safety section will include workshops on seat belts, tornado and water safety, firearms safety, railroad safety, and Acquired Immune Deficiency Syndrome.

Students in the citizenship section will learn about Nebraska heritage and will travel to Lincoln for a visit to the state capitol and meetings with Governor Kay Orr, Secretary of State Allen Beermann and NFBF President Bryce Neidig.

Students in both groups will attend sessions about drug use and patriotism, and both will hear motivational speakers. Dr. Maria Grovas of Wayne will address students at the closing luncheon.

Named to Dean's Lists at UN-L

Gregory Lackas of Carroll is among 111 students in the College of Agriculture at the University of Nebraska-Lincoln named to the Dean's List for the fall semester of the 1986-87 academic year. Lackas is a senior majoring in mechanized agriculture.

Students named to the Dean's List achieved a 3.75 or better grade point average while carrying 12 or more graded credits.

Navyot Johar, Brian Johs and Mark Kubik, all of Wayne, have been named to the Dean's List for the fall semester in the College of Engineering and Technology at UN-L.

Johs, a senior majoring in electrical engineering, achieved a perfect 4.0 average during the fall semester. Johar is a freshman, and Kubik is a senior majoring in mechanical engineering.

Schopke hired for Project Independence

Dale Kindred, executive director of the Northeast Nebraska Area Agency on Aging, has announced the expansion of Project Independence from 11 to 22 counties.

Hired for Dixon County is Ruth Schopke, R.N., a graduate of Methodist School of Nursing in Sioux City. Schopke lives in rural Wakefield with her husband, Harlan.

Project Independence is a program to help coordinate care for the elderly so they can remain independent as long as possible in their own homes.

Persons wishing additional information about Project Independence are asked to call 1-800-672-8368.

Cedar County Historical Society

The Cedar County Historical Society will meet at the museum in Harrington on Thursday, Feb. 26 at 8 p.m. Mrs. Elvera Lewis, director of Cedars Care Center in Harrington, will speak on "Early Nursing Homes." Hostesses will be Hilda Buschelman, Wilma Pick and Ruth Wagner.

Elected to the historical society's board of directors last month were Norman Vogle, Coleridge, R. B. Michels, Laurel, and John Thoenne and Ferdinand Wortmann, both of Harrington. Officers for 1987 are Arnold Anderson, president; Marjorie Guy, vice president; Alice Schulto, secretary; Shirley Arens, treasurer; and Albe Forinash, program director.

Recent contributions to the museum include an oil painting donated by Mrs. Ann Shumway. Mrs. Paul Bendit painted the picture of the log cabin which was a gift to the museum from the Marvin Sudbeck family.

Ella Larson of Laurel presented pictures in the name of Rex Jergens of Wynot. The pictures depict life in the early days of the Wynot area.

Mrs. Margaret Anne Wiesler donated a china plate with a 1911 calendar from a store in Wynot operated by Gerard Smith.

Fork named to honor roll

Angela Fork of Carroll, a student of business administration at Southeast Community College in Lincoln, has been named to the academic honor roll for the fall quarter.

A minimum grade point average of 3.5 on a 4.0 scale is required to receive the honor.

dixon county court

Vehicle registrations:

1987 — Elvera E. Borg, Concord, Oldsmobile; Leon Conrad, Ponca, Ford; Larry E. Lowe, Ponca, Ford Pickup; Dixon County, Ponca, Ford.

1986 — Joann Weber, Ponca, Ford Pickup; Lyle Trullinger, Wakefield, Oldsmobile.

1985 — Kenneth F. Hoising, Newcastle, Chevrolet.

1984 — John Walchorn, Ponca, Ford Pickup.

1983 — Mary Lou Pfister, Newcastle, Chevrolet.

1982 — Howard J. Schindler, Newcastle, AMC; W. J. Lueders, Jr., Wayne, Ford.

1979 — Norms Dozer Service, Inc., Allen, Chevrolet Pickup; Francis A. Kingsbury, Ponca, Ford Pickup.

1978 — Karen K. Magnuson, Allen, Oldsmobile.

1977 — Leo Dietrich, Concord, Buick; Rusty Dickens, Allen, Chevrolet.

1976 — Kerry McGill, Ponca, Ford; Daniel W. McNear, Newcastle, Chevrolet.

1975 — Norman C. Palzel, Allen, rosewood Mobile Home.

1973 — Pamela L. Sievers, Wakefield, Chevrolet; John R. Hintz, Dixon, Pontiac; Frances M. Conrad, Wakefield, Chevrolet; James Burcham, Newcastle, Ford.

1965 — Dennis L. Sothan, Wakefield, Ford Econoline.

1929 — Mike Brady, Ponca, Ford.

Marriage licenses:

Joseph R. Walsh, legal, and Wanda Joyce Crawford, legal, both of Ponca, Cal.

Court fines:

Victoria C. Pick, Wayne, \$31, speeding; Karen A. Schram, Ponca, \$171 no valid registration; Saumbrä E. Hall, Ponca, \$46, speeding; Karen K. Clark, Crofton, \$96, insurance expired and registration expired; Paul C. Jones, Ponca, \$46, no valid registration; Bradley J. Persinger, South Sioux City, probation for a period of 6 months under the supervision of a State Probation officer, \$71 and pay restitution as determined by probation officer, no operator's license on person and destruction of public property.

1979 — Mike Brady, Ponca, Ford.

1978 — Joseph R. Walsh, legal, and Wanda Joyce Crawford, legal, both of Ponca, Cal.

1977 — Leo Dietrich, Concord, Buick; Rusty Dickens, Allen, Chevrolet.

1976 — Kerry McGill, Ponca, Ford; Daniel W. McNear, Newcastle, Chevrolet.

1975 — Norman C. Palzel, Allen, rosewood Mobile Home.

1974 — Pamela L. Sievers, Wakefield, Chevrolet; John R. Hintz, Dixon, Pontiac; Frances M. Conrad, Wakefield, Chevrolet; James Burcham, Newcastle, Ford.

1965 — Dennis L. Sothan, Wakefield, Ford Econoline.

1929 — Mike Brady, Ponca, Ford.

Marriage licenses:

Joseph R. Walsh, legal, and Wanda Joyce Crawford, legal, both of Ponca, Cal.

Court fines:

Victoria C. Pick, Wayne, \$31, speeding; Karen A. Schram, Ponca, \$171 no valid registration; Saumbrä E. Hall, Ponca, \$46, speeding; Karen K. Clark, Crofton, \$96, insurance expired and registration expired; Paul C. Jones, Ponca, \$46, no valid registration; Bradley J. Persinger, South Sioux City, probation for a period of 6 months under the supervision of a State Probation officer, \$71 and pay restitution as determined by probation officer, no operator's license on person and destruction of public property.

1979 — Mike Brady, Ponca, Ford.

1978 — Joseph R. Walsh, legal, and Wanda Joyce Crawford, legal, both of Ponca, Cal.

1977 — Leo Dietrich, Concord, Buick; Rusty Dickens, Allen, Chevrolet.

1976 — Kerry McGill, Ponca, Ford; Daniel W. McNear, Newcastle, Chevrolet.

1975 — Norman C. Palzel, Allen, rosewood Mobile Home.

1974 — Pamela L. Sievers, Wakefield, Chevrolet; John R. Hintz, Dixon, Pontiac; Frances M. Conrad, Wakefield, Chevrolet; James Burcham, Newcastle, Ford.

1965 — Dennis L. Sothan, Wakefield, Ford Econoline.

1929 — Mike Brady, Ponca, Ford.

Marriage licenses:

Joseph R. Walsh, legal, and Wanda Joyce Crawford, legal, both of Ponca, Cal.

Court fines:

Victoria C. Pick, Wayne, \$31, speeding; Karen A. Schram, Ponca, \$171 no valid registration; Saumbrä E. Hall, Ponca, \$46, speeding; Karen K. Clark, Crofton, \$96, insurance expired and registration expired; Paul C. Jones, Ponca, \$46, no valid registration; Bradley J. Persinger, South Sioux City, probation for a period of 6 months under the supervision of a State Probation officer, \$71 and pay restitution as determined by probation officer, no operator's license on person and destruction of public property.

Play opens at Wayne State

A new production opened Sunday, Feb. 22 at 2 p.m. in Ley Theatre on the Wayne State College campus.

The name of the play is "Strider," which is also the name of the leading character, who happens to be a horse.

Because he is piebald (having black and brown spots), Strider is deemed inferior. The tale of Strider is told in flashbacks and in songs.

The audience sees his birth, life and death. In-between, the audience also meets the various people who come in touch with Strider during his moments of triumph and tragedy.

DR. ANDRE Sedriks, associate professor of humanities and director of the play, said "Strider," is set in old Russia and offers glimpses of life under the czar.

The major playing area is in front of the stage and up and down the aisles of Ley Theatre. "The overall approach is in the spirit of presentational theatre — the actors being quite direct with the audience," said Sedriks.

A lively gypsy orchestra accompanies the action.

"STRIDER WILL continue on stage tonight (Monday) through Wednesday at 8 p.m. each evening.

Admission is \$3, with Wayne State College students, faculty and staff admitted free.

county court

Traffic fines:

Alan Foote, Wayne, speeding, \$22; Robert Hughes, Norfolk, speeding, \$13; James Williams, Onawa, Iowa, speeding, \$19; Luis Sikyang, Wayne, speeding, \$13; Michael Bacon, Allen, speeding, \$13; Lowell Hegemeyer, Wayne, speeding, \$100; Bryce Bartels, Wakefield, speeding, \$28; David Podany, Stanton, speeding, \$31.

Jill Hancock, Fremont, speeding, \$22; Brian Leiting, South Sioux City, speeding, \$16; Leah Merkwan, Yankton, S. D., speeding, \$22; Pamela Cheltesvig, Omaha, speeding, \$25; Randall Feilman, Dakota City, speeding, \$40; Mark Pavlik, Verdigris, no valid registration, \$25; Brent Anderson, Wayne, consuming alcoholic beverage on a public street, \$25.

Criminal filings:

Kent Hall, Wayne, disturbing the peace.

Donald Dolph, Wakefield, driving while under the influence of alcoholic liquor.

Carl Pauslian Jr., Carroll, criminal mischief.

Criminal dispositions:

Donald Dolph, Wakefield, driving while under the influence of alcoholic liquor. Probation six months and license impounded 60 days.

Kent Hall, Wayne, disturbing the peace. Probation 24 months.

Mark Kaprellian, Sioux City, minor misrepresenting age. Fined \$300.

Gregg Cruckshank, Leigh, driving while under the influence of alcoholic liquor. Probation six months and license impounded 60 days.

Julie Husen, Fremont, minor in possession. Six months probation and 10 days work on public property.

Teresa Niedfeldt, Wahoo, minor in possession. Six months probation and 10 days work on public property.

Small-claims filings:

Tom's Body and Paint Shop Inc., Wayne, plaintiff, seeking \$250 against Pam Clements, Emerson. Claimed due for car repairs.

Morris Machine Shop, Wayne, plaintiff, seeking \$97.32 against Marc Brodersen, Randolph. Claimed due for blower belt.

Small-claims dispositions:

Morris Machine Shop, Wayne, plaintiff, versus Marc Brodersen, Randolph. Case dismissed.

Tom's Body and Paint Shop Inc., Wayne, plaintiff, awarded \$250 from Pam Clements, Emerson.

1973 — Pamela L. Sievers, Wakefield, Chevrolet; John R. Hintz, Dixon, Pontiac; Frances M. Conrad, Wakefield, Chevrolet; James Burcham, Newcastle, Ford.

1965 — Dennis L. Sothan, Wakefield, Ford Econoline.

1929 — Mike Brady, Ponca, Ford.

Marriage licenses:

Joseph R. Walsh, legal, and Wanda Joyce Crawford, legal, both of Ponca, Cal.

Court fines:

Victoria C. Pick, Wayne, \$31, speeding; Karen A. Schram, Ponca, \$171 no valid registration; Saumbrä E. Hall, Ponca, \$46, speeding; Karen K. Clark, Crofton, \$96, insurance expired and registration expired; Paul C. Jones, Ponca, \$46, no valid registration; Bradley J. Persinger, South Sioux City, probation for a period of 6 months under the supervision of a State Probation officer, \$71 and pay restitution as determined by probation officer, no operator's license on person and destruction of public property.

1979 — Mike Brady, Ponca, Ford.

1978 — Joseph R. Walsh, legal, and Wanda Joyce Crawford, legal, both of Ponca, Cal.

1977 — Leo Dietrich, Concord, Buick; Rusty Dickens, Allen, Chevrolet.

1976 — Kerry McGill, Ponca, Ford; Daniel W. McNear, Newcastle, Chevrolet.

1975 — Norman C. Palzel, Allen, rosewood Mobile Home.

1974 — Pamela L. Sievers, Wakefield, Chevrolet; John R. Hintz, Dixon, Pontiac; Frances M. Conrad, Wakefield, Chevrolet; James Burcham, Newcastle, Ford.

1965 — Dennis L. Sothan, Wakefield, Ford Econoline.

1929 — Mike Brady, Ponca, Ford.

Marriage licenses:

Joseph R. Walsh, legal, and Wanda Joyce Crawford, legal, both of Ponca, Cal.

Court fines:

Victoria C. Pick, Wayne, \$31, speeding; Karen A. Schram, Ponca, \$171 no valid registration; Saumbrä E. Hall, Ponca, \$46, speeding; Karen K. Clark, Crofton, \$96, insurance expired and registration expired; Paul C. Jones, Ponca, \$46, no valid registration; Bradley J. Persinger, South Sioux City, probation for a period of 6 months under the supervision of a State Probation officer, \$71 and pay restitution as determined by probation officer, no operator's license on person and destruction of public property.

1979 — Mike Brady, Ponca, Ford.

1978 — Joseph R. Walsh, legal, and Wanda Joyce Crawford, legal, both of Ponca, Cal.

1977 — Leo Dietrich, Concord, Buick; Rusty Dickens, Allen, Chevrolet.

1976 — Kerry McGill, Ponca, Ford; Daniel W. McNear, Newcastle, Chevrolet.

1975 — Norman C. Palzel, Allen, rosewood Mobile Home.

1974 — Pamela L. Sievers, Wakefield, Chevrolet; John R. Hintz, Dixon, Pontiac; Frances M. Conrad, Wakefield, Chevrolet; James Burcham, Newcastle, Ford.

1965 — Dennis L. Sothan, Wakefield, Ford Econoline.

1929 — Mike Brady, Ponca, Ford.

Marriage licenses:

Joseph R. Walsh, legal, and Wanda Joyce Crawford, legal, both of Ponca, Cal.

Court fines:

Victoria C. Pick, Wayne, \$31, speeding; Karen A. Schram, Ponca, \$171 no valid registration; Saumbrä E. Hall, Ponca, \$46, speeding; Karen K. Clark, Crofton, \$96, insurance expired and registration expired; Paul C. Jones, Ponca, \$46, no valid registration; Bradley J. Persinger, South Sioux City, probation for a period of 6 months under the supervision of a State Probation officer, \$71 and pay restitution as determined by probation officer, no operator's license on person and destruction of public property.

1979 — Mike Brady, Ponca, Ford.

1978 — Joseph R. Walsh, legal, and Wanda Joyce Crawford, legal, both of Ponca, Cal.

1977 — Leo Dietrich, Concord, Buick; Rusty Dickens, Allen, Chevrolet.

1976 — Kerry McGill, Ponca, Ford; Daniel W. McNear, Newcastle, Chevrolet.

1975 — Norman C. Palzel, Allen, rosewood Mobile Home.



Photography: Christopher Hanzl

"STRIDER," A PRODUCTION of the Wayne State College theatre department, opened Sunday, Feb. 22 in Ley Theatre on the college campus. Additional performances are scheduled tonight (Monday) through Wednesday at 8 p.m.

vehicles registered

1987: Rodney Garwood, Wayne, Ford.

1986: John Rees, Carroll, Olds.

1985: M. Wayne Polhamus, Wayne, Ford; Jerry Schemm, Wayne, Chev.; M. Joann Proehl, Wayne, Buick.

1984: Randy Dunklau, Wayne, Ford Tk.

1983: Vakoc Construction Co., Wayne, Buick; William Zechmann, Carroll, Chev.

1982: George Biermann, Wayne, Ford Pu.; Cheri Legate, Hoskins, Pontiac; Neil Sandahl, Wakefield, Mercury.

1980: Troil Miner, Wayne, Chev.

1979: Brad Pflueger, Wayne, Olds; Glenville Frevert, Winside, Mer-

cury; Charles Brence, Wayne, Pontiac; Dean Junck, Carroll, Mercury.

1978: Lynn Upton, Wayne, Plymouth.

1974: William Thomas, Hoskins, Pontiac; Marsha Langston, Wayne, Buick; Michelle Fowler, Wayne, Datsun Pu.; Mark Frahm, Carroll, Chev.

1973: Patrick Albert, Wayne, Ford Pu.

1971: Gary Appel, Hoskins, Chev.

1970: Ray Loberg, Carroll, Ford; Willis Falk, Hoskins, Ford.

1963: James Henzler, Hoskins, Chev. Pu.

1958: Richard Hewitt, Wayne, IHC Tk.

Democratic national committeeman announces proposed selection rules

Mike Fahey, Democratic National Committeeman and Chair of the 1988 Delegate Selection Rules Committee

today released the proposed delegate selection rules for Nebraska for the 1988 Democratic National Convention for a 30 day public comment period prior to its adoption.

The delegate selection and affirmative action plan is to be adopted at the next Democratic State Central Committee meeting to be held on Sunday, March 15th at 2 p.m. at the Performing Arts Building on the Dana College Campus in Blair, Nebraska.

"The plan is similar to the one used in 1984," stated Fahey. "The plan provides procedures for the selection

of 30 delegates and 8 alternates from Nebraska to the 1988 Democratic National Convention. Delegates will be chosen at the Democratic State Convention to be held in mid-June of 1988.

Seventeen delegates will be chosen by Congressional District Caucuses; 5 delegates will be chosen at-large by the entire convention; and 3 delegates will be reserved for the pledged party and elected officials, also to be chosen by the entire convention. The remaining 5 delegates are reserved for the State Chair, Vice-Chair, and National Committee people, and they will be automatic delegates as stated in the national rules," said Fahey.

"As in 1984, delegates will be allocated to presidential candidates according to the May 10, 1988 presidential primary results," said Fahey.

Opinions and comments from Democrats concerning the proposed rules are encouraged and welcomed. Comments must be in writing and should be sent to the Nebraska Democratic Party, 715 South 14th Street, Lincoln, Nebraska 68508. For a copy of the proposed 1988 Delegate Selection Plan, please write the Nebraska Democratic Party at the same address.



Photography: LaVon Anderson

Shopping for bargains

SHOPPERS FILLED WAYNE CITY auditorium Thursday and Friday during a Dog Days in Winter sale sponsored by several Wayne merchants. Theresa Sievers, at right, found several bargains at a booth sponsored by Wayne Greenhouse. Other businesses taking part were Vakoc Construction Co., Swans' Women Apparel, Mines Jewelers, Wayne Sporting Goods, Rusty Nail, Kid's Closet, Wall to Wall Decorating, Just Sew and Surber's Clothing.

Ashker

from page 1

impossible to seat a fair jury in the county where Pihlal was murdered.

ASHKER and Novaock were arrested in Wayne in early December 1985 after a grand jury investigation that produced the charges of murder and manslaughter.

Both Ashker and Novaock were extradited from Wayne County to South Dakota to face the first degree murder/manslaughter charges.

Initially, both sought extradition, however in the early months of 1986, Ashker was extradited and was the first to stand trial on the charges. Novaock's extradition and trial followed.

Both were found guilty of first degree murder and were handed

sentences.

Erickson said the trial didn't have to be moved because Ashker's lawyer never showed that it would be

impossible to seat a fair jury in the county where Pihlal was murdered.

ASHKER and Novaock were arrested in Wayne in early December 1985 after a grand jury investigation that produced the charges of murder and manslaughter.

Both Ashker and Novaock were extradited from Wayne County to South Dakota to face the first degree murder/manslaughter charges.

EPA, USDA study conducted

Unleaded gas damages older farm engines

The Environmental Protection Agency and the U.S. Department of Agriculture announced in early February the results of their research on running older farm engines with unleaded gasoline. EPA was not keen on doing the research, but was directed to do so in the 1985 farm bill.

Farm Bureau sought the provision that required the joint testing program, because it was concerned that the planned phase-out of all lead in gasoline could damage the many older engines still in use on many farms.

gasoline engines commonly found on farms showed unacceptable valve seat wear as a result of running unleaded fuel. Valve damage in one engine was so severe that it was two-thirds worn out after running for only 200 hours on unleaded under high loads and high RPMs.

Lead in gasoline helps prevent wear by forming a cushion between the valve and valve seat. The EPA-USDA research found that the amount of wear was greatly reduced in all engines when they ran with gas having .1 (one-tenth) gram of lead per gallon—which is the current allowable level.

as a possible solution for farmers, many of whom plan to run older gas engines indefinitely.

THE EPA'S phase-out plan calls for gasoline to be completely lead-free by 1998.

Farmers can only hope that the results of the research prompt the federal agency to stop at the .1 gram per gallon level, or that an exemption is provided for farmers who need leaded gas for their vintage machinery.

It is imperative—and only fair—that farmers be protected from the added repair costs they incur when running older engines on

unleaded, either through continued availability of leaded gas or through development of satisfactory substitutes.

There's a catch though; many oil refiners, sensing the handwriting on the wall, have already announced plans to drop production of leaded gas. And, some have already dropped below the .1 gram per gallon level still allowed and still needed for older engines.

Certainly EPA complied with the letter of the law when it agreed to the joint testing program, but it's arguable that the agency complied with the spirit of the thing, unless it takes steps to solve the problem its phase-out is causing for farmers.

Another ritual dance?

By Richard L. Leshar, President Chamber of Commerce of the United States

The Nobel Prize-winning economist George Stigler said relying upon government to solve economic problems was "equivalent in rationality to calling for a dance to placate an angry spirit."

In fact, he said the advantage is with the Indians who were sure to get some good exercise as they performed ritual dances. The benefits of government intervention in the economy are less certain.

I am gratified that our government has finally become aware of the need to make our economy more competitive in the world marketplace. The U.S. Chamber of Commerce has been sounding that bugle for a long time and is glad to get some company.

AT THE SAME time, the solution is not greater government intervention into the economy with some sort of national economic policy. That could easily become a cure worse than the disease, for the government is conspicuously ill-suited to make economic decisions.

In fact, most of what our government can do to help is to undo problems created by Congress in the first place, such as overspending and overregulating.

We must begin with a candid assessment of our assets and weaknesses. When the chips are down, as athletes say, you go with your strength. Our main strength is, and has always been, reliance on our market system and it has served us well.

Despite our difficulties, we remain the world's most powerful economy and its largest exporter. We are creating millions of jobs at a time when job creation in most of the world is relatively stagnant. All nations have economic problems, and I think most would gladly swap theirs for ours. We must be doing something right.

I AM NOT suggesting our government sit on its hands and do nothing. To the contrary, there are many things Congress and the administration can do to enhance our competitive posture.

For example, many nations engage in unfair trade practices to our disadvantage. A level playing field is basic to free trade.

Congress should require retaliation against nations that violate trade agreements. It also should address issues such as clarification of the foreign Corrupt Practices Act, telecommunications market access, presidential multilateral negotiating authority and strong intellectual property protection.

On the home front, Congress' first priority should be to control federal spending which continues to distort our financial markets. We need to reduce the cost of capital for investment and restore investment tax credits.

In a world where most workers earn far less than ours, we simply must invest in the latest, most efficient capital plants and equipment.

BUT IN ITS haste to do something to make the United States more competitive, Congress must exercise great caution.

An ill-considered trade bill could precipitate a trade war in which we, as the world's largest exporter, would have more to lose than anyone. And a full-fledged national economic policy could infuse political considerations into economic decisions, a surefire prescription for disaster.

We must proceed with deliberate speed and develop policies and legislation that will enhance the power and reach of private enterprise, not circumscribe it.

We have the best economic engine in the world. All we have to do is rev it up and turn it loose.

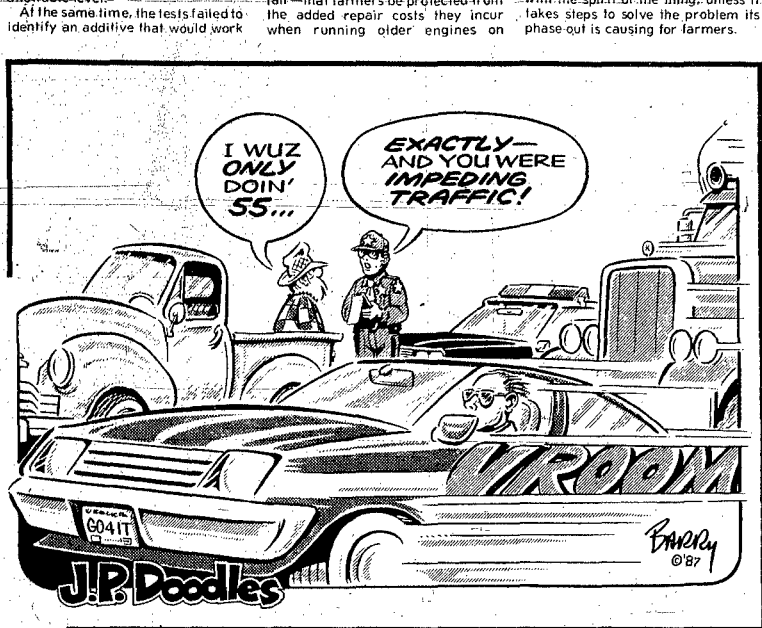

1986 is quiet year

Animal rightists gearing up

NEBRASKA FARM BUREAU FEDERATION By Cheryl Stubbendieck, vice president/information

All things considered, 1986 was a pretty quiet year in terms of animal rights activity in the U.S.

To be sure, animal welfarists "liberated" laboratory animals and laying hens here and there. And a celebrity or two came out for more humane treatment of animals. But the total animal rights issue failed again to make it onto the national agenda.

No one should think, though, that the animal rightsists and animal welfarists have packed it in. Their lesser visibility this past year is likely just an indication that they are regrouping for their next salvo.

For the most part, talk and action from these groups have centered around laboratory animals. But now, recognizing that four percent of the animals they are concerned about are in labs and 96 percent are on farms, we can expect more attacks on animal agriculture.

THE ANIMAL rights movement

had its start in Europe several decades ago. Over the years, it has evolved into a wholesale restriction and even abolition of certain animal production techniques.

For example, cages for laying hens have essentially been outlawed in Northern Europe. And in West Germany, a scientist cannot use an animal in research without permission from an oversight council.

Here in the U.S., Congress passed an act in 1906 requiring that livestock transported great distances by rail be properly watered and rested during transport, and in 1958, the Humane Slaughter Act prescribed acceptable slaughter methods.

Legislation specifically aimed at lab animals was passed in 1966 and expanded in 1970. Then, in the 1985 farm bill, Congress increased standards for lab animal care, toughened enforcement and required research facilities to appoint committees with at least one outside person to oversee conditions and animal care.

THUS FAR, animal agriculture has largely escaped unnecessary

harassing legislation, for a simple reason which continues to be true: no one cares more about farm animals than the farmer who is producing them.

Most livestock growers genuinely enjoy working with animals, but there's a more compelling reason. It is simply not profitable for a producer to allow harm to or neglect his livestock. Animals under stress need more feed and medical attention and gain less efficiently than those that are healthy and well-cared-for.

Animal welfarists, with their emotional appeals, reject the logic of this approach which serves the interests of both the farmer and farm animals.

And because emotion plays better than truth much of the time, we will likely see more attacks on animal agriculture in the U.S. this year—not just in the abstract arena of the TV talk show, but down home on the farm and ranch.

As with other issues, the best recourse for the farmer and rancher is to tell his side of the story—the rest of the story, if you will.

July 27 to August 2

Zorinsky urges Czech Heritage Week

Senator Edward Zorinsky (D-Nebr.) has asked Congress to declare the week of the annual Wlber, Neb., Czech festival "National Czech American Heritage Week."

In a resolution and letter sent to senators, Zorinsky said declaring July 27 to Aug. 2 Czech Heritage Week will recognize the key role Czech immigrants played in American history and help preserve their culture.

Senator J. James Exon (D-Nebr.) is cosponsoring the resolution.

WILBER, KNOWN as the Czech

To Nebraska beef and pork

Korea asked to open markets

by Jim Exon United States Senator U.S. Senator Jim Exon (D-Nebr.) is urging Korea to open its markets to high quality Nebraska beef and pork. "Consumers in Korea are precluded from enjoying the high quality beef and pork products of Nebraska," Exon said in a letter to the President of the Republic of Korea.

capital of the United States, celebrates its 26th Czech Festival Saturday and Sunday, Aug. 1 and 2. The festival, intended to promote Czech heritage, annually attracts thousands of people from around the nation and abroad.

Zorinsky noted that, since the 1600's, "Czech immigrants have arrived (in this country) by the thousands seeking religious, economic and political freedoms."

In addition to selling in cities such as New York and Chicago, he said, Czech Americans established large numbers of farming communities in the Midwest from Wisconsin to

Texas. Nebraska, Zorinsky noted, has the largest percentage of Czech descendants per capita of any state.

"CZECH AMERICANS made notable contributions to the cultural legacy in the United States," he said. "Adoption of this resolution will contribute to the preservation of their unique heritage."

Zorinsky urged the Senate to join him in recognizing the week for Czech Americans "who have played such an integral role in the development of urban and rural life" in this country.

beef and pork. Exon noted that this import ban of beef and pork products is a clear contradiction of Korea's obligations under the General Agreement on Tariffs and Trade.

"THE UNFAIRNESS of the situation is motivating aggressive Congressional action on trade legislation," Exon said in the letter.

"Korea has a \$7 billion trade surplus with the United States and

enjoys open access to American markets," Exon said, "while the Korean market is virtually closed to many of America's most competitive products." "Free trade is impossible without fair trade. Nebraska consumers purchase a multitude of Korean products. Consumers in Korea should be given the opportunity to purchase high quality Nebraska beef and pork," Exon added.

ask a lawyer

a public service of the nebraska state bar association

Q. I am a single mother who would like to see my daughter's father pay some child support. However, I never married her father, so she does not have his last name. What can I do? What does this involve?

A. You do not state whether your daughter's father has legally acknowledged that he is the father. If he has not and will not, your first step toward receiving child support is to contact your lawyer. He or she can help you begin a court proceeding to establish paternity, which is necessary before you can obtain a court order of support payments for your daughter. This proceeding must be brought during the pregnancy or within four years after the child's birth.

The trial to establish paternity is conducted in much the same way as other non-criminal trials, and you will be allowed to testify as to the identity of the child's father. However, your testimony alone is not enough to support a finding that the alleged father is actually the father. Your lawyer can explain what proof may be required. The alleged father must, of course, be properly notified of your claim and of the court proceeding. If he wishes to contest your allegations, he may appear in court and provide testimony and evidence in support of his claim.

If the court finds in your favor, it will enter a judgment that includes whatever support orders it deems necessary. Depending upon the circumstances, the judge may also provide for visitation rights for the child's father.

If the child's father has already claimed or established paternity of the child, (either through filing an acknowledgment or through an act such as voluntarily furnishing support), then a paternity proceeding would not be necessary. You would, however, have to obtain a court judgment, or a judicially approved settlement, of the amount of support he is required to pay each month.

Once a court proceeding or an acknowledgment has established paternity, the father is liable for the support of his child to the same extent as the father of a child born in a marriage. If he fails to meet this support obligation, the mother can begin a proceeding in the district court of the district in which the child lives. That court can then issue an order directing him to pay child support. Failure to meet the requirements of that decree will subject the father to further court action.

Q. A person made a will many years ago leaving her minor children in the custody of a relative in case of her death. Her property was to be sold to help raise the children. Now these children have all grown and have families of their own, so what happens to the property since the will was never changed or updated? Does the relative named as guardian still get the property, or does it have to be sold and divided among the now grown children?

A. An important factor in the situation you describe, and one which you did not address in your question, is the exact language contained in the will itself. If the will provided for the minor children, but also provided for the expiration of that part of the will once they reached the age of majority, then the relative named as guardian is no longer eligible to hold the property under the will. Rather, the children are eligible to take the property either as specified in the will or under Nebraska laws. The law provides that if a person dies leaving no spouse, the children will receive the property in equal shares.

If the will made no mention of what was to happen to the property after the children reached the age of majority, it is still unlikely that the relative would receive it. Your letter indicates that the relative was to receive the property in his or her capacity as guardian "to help raise the children." Since there is no longer a need for a guardian, it is unlikely that a court will construe this to mean that the relative should still receive the property.

If the language of the will states that the relative will receive the property, and does not require the relative to use the proceeds from the property for the care of the children, the relative could have a claim to the property. However, this is rather doubtful based on your letter, and it would appear that the property would just be divided among the children.

The fact that the children were no longer minors at the time of death does not automatically revoke the will. The only situation in which a will is automatically revoked is that after a divorce, those portions relating to the ex-spouse are revoked.

Q. In the process of settling an estate is it legal for the attorney to request a listing of all government bonds which were owned jointly by the deceased and his or her spouse? Also, is it legal (and customary) for the attorney to send forms to the listing of all government bonds owned jointly by the deceased and his or her spouse?

A. When a personal representative begins to administer an estate, one of the most important determinations that must be made is the value of the estate. This involves locating the estate's assets and applying them toward payment of the deceased person's creditors, taxes on the estate, and costs of administering the estate. If after administration, there are assets and property remaining, these are distributed to the heirs.

It is required that the personal representative file an inventory of the assets of an estate, including all bonds and notes that belonged to the decedent. This is why the attorney representing the estate in question asked for a listing of government bonds owned by the decedent and his or her spouse. The fact that the bonds were jointly owned simply means that the proceeds belong to the surviving spouse. The need to include all funds that belonged to the decedent, either wholly or jointly, in an inventory of the estate is the reason the attorney requested from the financial institution a listing of funds owned by the decedent.

The personal representative of the estate has a duty to report all assets that can be discovered through reasonable care. If any party interested in the estate (such as an heir or creditor) feels that the personal representative has not fulfilled this duty, he or she can register a complaint with the court handling the estate. This court may then require the personal representative to provide a full accounting of all the assets of the estate. Thus, the actions of the attorney you describe can be seen as good faith efforts in assisting the personal representative to track down every possible asset belonging to the estate in question.

THE WAYNE HERALD

PUBLICATION NUMBER — USPS #70-560
Serving Northeast Nebraska's Greatest Farming Area

Publisher — J. Alan Cramer
Managing editor — Chuck Hackenmiller
Assistant editor — LaVon Anderson
Sports editor — Gregg Dahmelm
Business manager — Jim Marsh
Advertising executive — Patti Zwart
Receptionist — Jackie Holan
Bookkeeper — Linda Granfield
Typesetter — Alyce Hanschke
Composition foreman — Judl Topp
Composer — Barb Paulsen
Press foreman — Ray Murray
Pressmen — Al Pippitt
Darkroom Technician — Jeff Sperry
Commercial printing manager — Dave Diedler
Commercial printer — Nile Babes
Mailroom manager — Doris Claassen
General assistant — Betty Ulrich

PRIZE WINNING
NEWSPAPER
1986

National Newspaper Association
Sustaining Member 1986.

114 Main Street Wayne, Nebraska 68787 Phone 375-2600

Established in 1875, a newspaper published semi-weekly, Monday and Thursday (except holidays), by Wayne Herald Publishing Company, Inc., J. Alan Cramer, President; entered in the post office and 2nd class postage paid at Wayne, Nebraska 68787.

POSTMASTER: Send address change to The Wayne Herald, P.O. Box 71, Wayne, NE 68787.

Official Newspaper of the City of Wayne, the County of Wayne and the State of Nebraska

SUBSCRIPTION RATES
In Wayne, Pierce, Cedar, Dixon, Thurston, Cuming, Stanton and Madison Counties: \$16.69 per year, \$13.98 for six months, \$12.16 for three months. Outside counties mentioned: \$19.00 per year, \$16.00 for six months, \$14.00 for three months. Single copies 25 cents.

briefly speaking

BPW meeting Tuesday night

The Wayne Business and Professional Women's Club will meet Tuesday, Feb. 24 at the Black Knight. Dinner will be served at 6:30 p.m., followed with a business meeting at 7.

After the business meeting, Lin Brummels, a counselor at Wayne State College, will speak on teenage suicide.

Business and Professional Women's Club is a national organization for working women. Persons interested in joining BPW or learning more about the organization are asked to contact Paula Pflueger, 375-4172, or Sandi Dorcey, 375-4884.

Bank women attend Legislative Day

Beverly Etter, vice president of the State National Bank and Trust Co. in Wayne, was among six members of the Northeast Nebraska Group of the National Association of Bank Women attending the second annual Legislative Day held Feb. 12 at the capitol in Lincoln.

A total of 60 members of the Nebraska Bank Women organization were present and recognized by the Speaker of the House.

Governor Kay Orr addressed the group on issues confronting the state, especially the state income tax. She also proclaimed the day as National Association of Bank Women Day in Nebraska.

The Honorable James J. Exon addressed the group during an evening banquet.

United Methodist Women

Wayne United Methodist Women met Feb. 11 for a 12:30 p.m. luncheon with 45 members present. Hostesses were Nanna Peterson and Margaret McClelland.

The business meeting opened with a poem read by President Fern Kelley. Kay Marsh presented Marcia Erikson with a corsage for missions as a new member. Corsages for missions also were presented to Donna Liska and Dorothy Brandstetter.

Honored with the birthday song were Mable Sorensen, Nanna Peterson, Ilene Nichols, Edna Anderson, Donna Liska, Ann Roberts and Virginia Preston.

Upcoming dates to remember include World Day of Prayer on March 6 at 2 p.m. at the First Baptist Church; United Methodist Women Sunday on March 15; and the father and child banquet slated April 4 in the church fellowship hall.

Next luncheon meeting will be March 11 at 12:30 p.m. with Donna Liska and Doris Walker as co-hostesses, assisted by Goldie Farney, Lee Brown, Ruth Eklon, Janet Bull, Anne Lage, Alice Ahlvers, Mary Cherry, Verna Rees and Marjorie Fuehlberh.

Woman's Club correction

An article in last Thursday's edition of The Wayne Herald incorrectly stated that members of the Wayne Federated Woman's Club voted to donate \$10 to the Wayne State College Foundation.

The article should have read that Woman's Club members voted to donate \$100 to the Wayne State College Foundation.

Tops 200 winners honored

Tops 200 met Feb. 18 at West Elementary School. Karen Oswald was Tops best weekly loser, and Dorothy Nelson was Kops best weekly loser.

The group honored its chapter winners, Sharon Flier was chapter queen, Diane Sullivan was Division IV first place winner, and Jo McElvogue was Division IV second place winner. Karen Oswald was Division III first place winner.

The group will elect new officers at its Feb. 25 meeting at 6:30 p.m. at West Elementary School. Beginning March 4, and continuing through Lent, weigh-ins will be at 5:30 p.m.

Homemakers plan supper out

Members of the Happy Homemakers Home Extension Club are planning a supper out with their husbands on March 5 at the Black Knight.

Seven members attended a meeting Feb. 19 in the home of Shirley Pospisil, answering roll call with their favorite television program. President Mildred Jones opened the meeting with a poem, "What Is a Farmer's Wife." Following the business meeting, members made favors for Wayne Care Centre.

Next regular meeting will be March 19 with Elaine Biermann.

news and notes

mary temme extension agent-home ec

Shopping for an appliance? Plan ahead!

Shopping for a home appliance today means being confronted by rows of appliance models with different prices, energy efficiencies and tempting features.

However, just as a grocery list helps guard against wasteful impulse-buying, a well planned appliance shopping list can save money now and well into the future.

Before shopping, carefully consider what your family needs in an appliance and how these needs will be influenced by your lifestyle and family size.

Lifestyle affects how appliances are used. Small basic appliances may be adequate for people who are seldom home.

If convenience is important or if you entertain frequently, you may want a stove with special features, a refrigerator with extra space, and a dishwasher that can easily handle the aftermath of a dinner party.

FAMILY SIZE ALSO is an important consideration when selecting the right appliance. If you have grown children who will be leaving the house soon, you might consider buying smaller appliances.

If you have young children, the appliances will probably last until they are teenagers. Thus, larger models could be a wise investment.

Your shopping list should include information on size, color and special features. For some appliances, you may not know how to determine the appropriate size. In this case, use the shopping list to record information on intended use of the appliance so that the dealer or contractor can help select an appliance that best meets the family's needs.

Unless you are planning to remodel your kitchen, any new appliance will have to fit in the available space and blend with the present decor. Measure the space carefully and keep it in mind when shopping. As a precaution, also check the width of doorways.

Solid cooking tops offer many options

Solid element or solid disk cooktops are becoming increasingly popular for American electric ranges. These "Eurostyle" appliances offer the consumer one more option — and one more decision — when buying a range.

A solid element cooktop uses flat cast-iron disks with electrical wires embedded in ceramic insulation underneath the disk. The electric wires spread the heat throughout the disk. The heat is then transferred to a pan placed on the disk.

The cast-iron disks heat more slowly than conventional electric range elements. However, the cast-iron disks retain heat longer, and the range controls can be turned off before cooking is actually complete.

These characteristics of cast-iron can be a real advantage when slow and even cooking is desired.

FOR MAXIMUM efficiency, heavy gauge, flat bottom pans are important to use with the solid disk elements.

Warped pans with uneven bottoms have less contact with the heated surface. Therefore, there is less heat transfer, and cooking time and energy use is increased.

Solid disk elements are sealed to the range top. There are no drip pans and spill covers are less likely to come in contact with the hot disk. As a result, most users say care and maintenance is easier.

When used in a range, the solid disk elements may require some changes in design. Ovens in electric ranges are typically vented through a back surface unit. This venting is not possible with the sealed cooktop used in solid disk elements.

Solid element cooktops add to the cost of a range. Additional features, such as thermostatic controls or thermal limiters, also can increase costs.



The Spanish once believed bread on the window sill would avert a storm.

Anniversary dance

Mr. and Mrs. Ray Petersen of Wayne will observe their 40th wedding anniversary with a dance on Friday, March 6 at the West Randolph Ballroom.

All friends and relatives are invited to attend the event, which begins with a social hour from 7 to 8 p.m. Dancing will be from 8 p.m. to midnight, with music provided by Bob Rabe.

Evening Circle meets at Grace Lutheran Church

President Marilyn Rehwisch conducted the Feb. 10 meeting of Grace Lutheran Evening Circle with 18 members attending. Opening devotions and prayer were given by Twila Wolfers.

Correspondence included a letter of resignation from Pam Ekberg, minutes of the Jan. 12 zone executive board meeting, and a letter from the Rev. Larry Larson.

MEMBERS MADE plans to take Valentines to shut-in members and new members of the congregation. Verdina Johs read "Remember Your Valentine" and "Hints on What to do Valentines Day."

Stamps for Missions have been trimmed, sorted and sent to St. Louis.

Dammes mark 60th year

Approximately 125 friends and relatives gathered in the Wayne Woman's Club room on Feb. 8 to help Mr. and Mrs. Carl Damme of Wayne celebrate their 60th wedding anniversary.

Guests were registered by Cary Lee Damme of Sacramento, Calif., and greeted by Mr. and Mrs. Kenneth Gramberg of Wayne.

A BRIEF PROGRAM was presented and included opening prayer by Sophie Damme of Philadelphia, Penn.

Mrs. LeRoy Damme of Winside sang "Because," accompanied by Kim Damme, and Mrs. Bill Damme of Norfolk read a summary of the honorees' life together.

school lunches

ALLEN
Monday, Feb. 23: Chili and crackers, cheese (optional), wheat cinnamon roll, applesauce.
Tuesday, Feb. 24: Lasagna, green beans, pears, breadsticks.
Wednesday, Feb. 25: Taverners, French fries, peas and carrots, plain gelatin.
Thursday, Feb. 26: Chicken pattie on bun, pickles and mayonnaise (optional), later tots, corn, pudding.
Friday, Feb. 27: Crispiques, tossed salad, carrot and celery sticks, cherry crisp, nuts (optional).
Milk served with each meal

LAUREL
Monday, Feb. 23: Pizza, green beans, fruit mix, cookie; or salad plate.
Tuesday, Feb. 24: Hamburger on bun, cheese slices, corn, rice and raisins; or salad plate.
Wednesday, Feb. 25: Chicken pattie on bun, buttered carrots, pumpkin pie; or salad plate.
Thursday, Feb. 26: Goulash, gelatin with fruit, cookie, tea roll; or salad plate.
Friday, Feb. 27: Fish sandwich, later rounds, peaches, Rice Krispie bar; or salad plate.
Milk served with each meal

WAKEFIELD
Monday, Feb. 23: Pizza, coleslaw, pineapple, cookie.
Tuesday, Feb. 24: Chicken pattie on bun, rice and raisins, green beans, pears.
Wednesday, Feb. 25: Spaghetti and meat sauce, tossed salad, garlic bread, poor-man's cake.
Thursday, Feb. 26: Fish, mashed potatoes and butter, corn, applesauce, roll and butter.
Friday, Feb. 27: Cheeseburger sandwich, pickle spears, potato pattie, gelatin cake.

WAYNE-CARROLL
Monday, Feb. 23: Sloppy Joe with bun or hot dog with bun, tri taters, peaches, cake with whipped topping.
Tuesday, Feb. 24: Chicken pattie with bun, lettuce and mayonnaise, French fries, mixed fruit, cookie; no choice.
Wednesday, Feb. 25: Spoonburger or "toasted" cheese sandwich, corn, pears, cookie.
Thursday, Feb. 26: Cheeseburger with bun or chicken fry with bun, pickles, mixed vegetables, applesauce, cake.
Friday, Feb. 27: Pizza, lettuce salad with choice of dressing, pineapple, chocolate chip bar; no choice.

Available daily: Chef's salad, roll or crackers, fruit or juice, and dessert.
Milk served with each meal

For 40th anniversary

Freverts honored in Norfolk

Mr. and Mrs. Marvin Frevert of Norfolk were honored for their 40th wedding anniversary during an open house reception on Feb. 15 at Grace Lutheran Church, Norfolk.

Hosts were their children, Janalee and Thomas Kleber of Burbank, Calif., and David and Mary Frevert of Norfolk.

Guests were registered by Dee Maxon, Shawnee, Kan., and attended from Burbank, Calif.; Phoenix, Ariz.; Shawnee, Kan.; Pilger, Wisner, Coleridge, Wayne, Wakefield, Schuyler, Omaha, Norfolk, Laurel, Stanton, Columbus, Balte Creek and Meadow Grove.

Among those attending was Donald Koopmann of Stanton, an attendant.

THE REV. MARTIN Russett of Grace Lutheran Church gave a short message and prayer.

Cutting and serving the anniversary cake were Twyla Maxon of Laurel and Esther Thompson of Wisner.

Ruth Wood of Norfolk and Donna Redinbaugh of Omaha paired, and Phyllis Ramm of Norfolk served punch.

They were assisted by the Ladies Aid of Grace Lutheran Church.

MARVIN FREVERT and Darleen Koopmann were married Feb. 16, 1947 at St. Paul's Lutheran Church in Wisner.

They resided at Pilger and Norfolk.

engagements

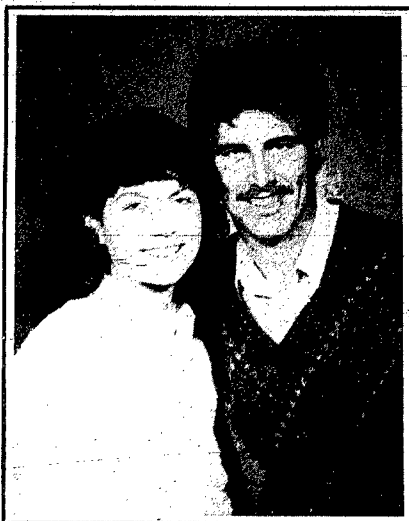

Zeleny-Twiford

Mr. and Mrs. William Zeleny of Gretna announce the engagement of their daughter, Judy Zeleny, to Todd Twiford, son of Mr. and Mrs. Gene Twiford of Laurel.

Plans are underway for a June 12 wedding at the United Lutheran Church in Laurel.

Miss Zeleny graduated from Gretna High School in 1984 and is presently attending Wayne State College. She also is employed with IDS Financial Services in Wayne.

Her fiance, a 1981 graduate of Laurel-Concord High School, is engaged in farming near Laurel.

Guiney-Wert

Mrs. Adella Jones of Albuquerque, N. M. announces the engagement and approaching marriage of her daughter, Sheila Guiney of Omaha, to S.Sgt. Timothy Wert, Comiso AS, Italy, son of Mr. and Mrs. Richard Wert of Wayne.

The couple will be married March 14 at the First United Methodist Church in Wayne.

Portrait of the Great American Investor



You can tell by looking at him that he believes in working hard. And he expects his investments to do the same. Which is why he has his money in U.S. Savings Bonds.



When held for five years or more, Bonds pay competitive rates, like money market accounts. They're also free from state and local income tax. Find out more, call anytime 1-800-US-BONDS.

U.S. SAVINGS BONDS

THE GREAT AMERICAN INVESTMENT

Bonds held less than five years earn a lower rate

A public service of this publication.



The State National Bank and Trust Company

Wayne, NB 68787 • 402/375-1130 • Member FDIC

Main Bank 116 West 1st • Drive-In Bank 10th & Main

Wayne nips Schuyler

By Gregg Dahlheim
Sports Editor

A seven-point run late in the game was enough to give the Wayne Lady Blue Devils a 38-34 win over Schuyler in the last regular-season contest of the year for both teams.

The game was close the entire way until the Lady Blue Devils tallied seven points in about a minute midway through the final period to take a 37-30 lead. The game was tied 30-30 with less than five minutes to play. Two baskets and a free throw by Kecia Corbit and two gift shots by Robin Lutt gave the hosts the seven-point lead.

Wayne scored only a single point in the game's final 3:44 but they limited the Lady Warriors to six points in the final quarter. The win boosted Wayne's record to 15-4 while Schuyler dropped to 4-13.

The game was tied 10-10 after the first period and 18-18 at halftime after a last-second shot was missed by Wayne's Shelly Pick.

The Lady Blue Devils came out in the third quarter and took a 24-20 lead on a layup by Dana Nelson and a basket by Corbit. Then it was Schuyler's turn. The guests tallied six of the next eight points to take a 28-26 lead with 1:35 to play. Corbit hit a shot at the buzzer to tie the score at 28 at the end of three periods.

Wayne Coach Marlene Uhing said the game was a defensive struggle. Uhing said both teams showed good patience on offense waiting for the good shot.

Schuyler-packed its defense inside the lane and dared the hosts to take the perimeter shot. The Wayne coach said her perimeter shooters weren't looking for the shot in the second quarter but they came out shooting in the third period.

The game was a clean contest until the fourth quarter. Only two free throws were shot in the game's first 24 minutes. In the last period Schuyler started to foul and sent the Lady Blue Devils to the line 14 times. The locals could have put the game out of reach if they would have made



Photography: Gregg Dahlheim

DANA NELSON of Wayne drives to the basket in the Lady Blue Devils 38-34 win over Schuyler.

their free throws. Wayne connected on just 6-16 gift shots. The Lady Warriors didn't shoot a free throw all night.

Uhing said her team did a good job of controlling the game after the girls got the lead in the final quarter. Wayne went into a delay which forced the visitors to put Wayne at the foul line.

Corbit led all scorers with 22 points. The senior was the only Wayne scorer in double figures. Pick grabbed 10 rebounds as the locals were outboarded 29-23.

Schuyler was led by Lori Baumer's 12 points.

Wayne	10	8	10	10	38
Schuyler	10	8	10	6	34
Wayne	FG	FT	F	TP	
Nelson	3	0-2	1	6	
Lutt	1	2-5	1	4	
Paige	1	0-1	1	2	
Corbit	10	2-3	1	22	
Pick	1	2-5	1	4	
Totals	16	6-16	7	38	
Schuyler	17	0-0	17	34	

Kant and Leapley earn medals at state meet; Winside tallies 21 points

By Gregg Dahlheim
Sports Editor

The three state-qualifying Winside wrestlers found it tough going in the opening round of the state wrestling tournament held at the Bob Devaney Sports Complex Thursday morning.

Max and Randy Leapley each lost in the first round but they qualified for the state meet because each took a 20-0 lead at the end of the first period. Koller took a 3-0 lead on an escape and Kant got a takedown with less than 10 seconds left in the second stanza.

Heading into the last period Kant trailed 3-2. The Winside grappler rode Koller for about a minute before Koller got a reversal to go on top 5-2. He got three near-fall points to round

out the scoring. Max Kant entered his match with a 28-6 mark. He was matched up against 18-1 Mike Watts of Lincoln Christian. Watts downed Kant 5-2.

Watts scored all of his points in one sequence. He scored a takedown and a near fall before Max could score again. Kant closed out the scoring with an escape but he could get no closer.

Winside's last hope was 155-pound Randy Leapley. Leapley, 20-6, was bracketed against another Arapahoe wrestler. This time it was 25-5 Pat Breinig. But the results were the same as the Arapahoe grappler won 4-1.

Breinig took the early lead as he recorded a takedown with eight seconds left in the first period. Leapley cut the lead to 2-1 on an escape but Breinig again got the takedown to go up 4-1 after two periods. Neither wrestler could score in the third period.

Koller advanced to the semifinals Thursday evening by downing Tom Moore of Dorchester 6-4. Watts won his second match 16-8 over Troy Hemelstrand of Arapahoe. Breinig advanced as he downed Ed McGannon of Crawford 3-0 in overtime.

Max Kant was eliminated from the tournament when he was pinned

by Tom Moore of Dorchester in 2:30 of the first round of the consolation wrestle backs.

Max Kant and Leapley survived Friday as each won three matches. The pair wrestled for third place Saturday afternoon.

Max fought his way back by beating Troy Hemelstrand of Arapahoe 14-0. That win earned him the right to wrestle in the second round consolation against Sean Hagan of Bertrand. Kant decided Hagan 9-2. Kant downed Virgil Banzhaf of Cambridge 9-3 to advance to the consolation finals. In the match for third place Kant wrestled Eric Homolka of Friend.

Leapley had three tough matches to get to the consolation finals where he was rematched with Breinig. To get there Leapley edged Ed McGannon of Crawford 3-0. In his next match he decided Alan Nichte of Sargent 7-4. In his third round consolation match Leapley was pushed to the limit but he held on to nip Craig Stephens of Bertrand in overtime 6-5.

Winside scored 21 points on Friday to place them 21st in Class D. Clay Kent clinched the title. The Wildcat twisters scored 146½ points through Friday's action. They outdistanced second place Palmer by 49½ points.

Wayne State men and women drop two games to Ft. Hays

It wasn't a good night for Wayne State basketball as both the men's and women's basketball teams dropped games to Fort Hays State.

The Lady Cats were on the short end of a 80-77 decision. The loss dropped the women to 11-16 overall and 4-9 in the CSIC. The win boosted Hays to 13-18 and 6-7 in the conference. The win gave the Lady Tigers a sweep in the season series. Ft. Hays beat the Lady Cats 65-56 at Rice Auditorium earlier this season.

In Friday night's game Hays shots 55 percent from the field and 86 percent from the line to win. The Lady Tigers clung to a 37-36 lead at halftime. Hays led by nine points at one point in the first half. Wayne State rallied back and eventually took a six-point lead.

The locals shot 47 percent from the field as they made 32-67 field goals. The Lady Cats were 3-6 from three-point land.

Four women played in double figures for Wayne State. Linda Schnitzler and Dawn Berni paced the Lady Cats with 23 points apiece. Berni added 12 rebounds. Mary Beth Ehrhorn added 12 points and guard Michelle Blomberg tossed in 11 markers.

Chris Biser led all scorers for Ft. Hays with 27 points. The conference's leading rebounder added nine boards. Staci Derstein and Penny Fischer tallied 14 and 13 points respectively for the Lady Tigers.

In the men's game Hays won hands open in the second half by outscoring the Cats 48-27 enroute to a 90-58 win.

Wayne State was outscored from the field 74-48. The Tigers shot 62 percent from the floor while limiting Wayne State to 33 percent from the field.

The Cats stayed close in the first half. The game was tied 10-10 in the early going. Wayne State was within six points at 30-24 with 5:51 left in the half.

Hays stretched the lead to 61-42 with 14:46 left in the game. Then the Tigers ran off the next five points to take a 60-42 lead. The hosts outscored Wayne State 39-16 in the last 15 minutes of the game.

Wayne State, 14-16 overall and 5-8 in the conference, placed three men in double figures. Russ Rosenquist led the way with 15 points. Scott Hurley added 14 and Marcus Wilson tossed in 10 points. The Cats were badly outboarded 42-28.

Wayne girls begin district tournament

The Wayne Lady Blue Devils will enter the Class B-4 District Tournament as the fourth-seeded team in the eight-team district.

The girls will play their first-round game Monday evening against The Journey's fifth seed, Blair. The game will begin at 8 p.m. at Norfolk Community College.

Blair will enter districts with a 10-7 mark. The Lady Bears have been rated in the top 10 in Class B at several times during the season.

Wayne Coach Marlene Uhing said her team is similar to the team from Blair. Both teams rely heavily on their inside game. For the Lady Bears it is 6-0 senior Janet Kruse. Uhing said Kruse is an excellent jumper and a good passer. Blair also shows patience on offense and has a solid perimeter game.

Uhing said Blair relies more on full-court pressure but the Lady Bears are no quicker than Wayne.

The Wayne skipper said the district is wide open. Any one of four or five teams can win the tournament if they put together three solid games. Columbus Scutus is the top seed in the tournament. Scutus is 18-0 and top-ranked in Class B. The Shamrocks will play eighth-seeded Schuyler. Once beaten Harlington Cedar Catholic is second seed and will play North Bend. The other first-round game features third-seeded West Point against Columbus Lakeview.

Pierce edges Wayne as shot is disallowed

The "Wayne cardiac cagers" were back in action Friday night and the results weren't good as the Blue Devils dropped another close one to end the regular portion of their schedule.

Pierce handed Wayne its 10th loss against nine wins by holding off the Blue Devils 41-37. The win, Pierce's seventh in a row, gave the Bluejays a 12-4 mark.

It was a game where Pierce led at all stops. The Jays led 10-6 after the first period and 19-16 at halftime. Wayne scored the first four points of the third period to take a 20-19 lead but the hosts recaptured the lead and went on top 30-28 after three quarters. Each team scored 11 points in the final period to give Pierce the win.

Wayne had several chances down the stretch but the shots wouldn't fall. The Bluejays looked like they had a lock on the game as they led 37-30 with 3:54 left. From there the Blue Devils scored seven straight points to tie the score at 37-37 on a Ted Lueders free throw with 2:12 to play.

The hosts came back to take a 41-37 lead with 1:15 left. Lueders made it 41-39 with just over a minute to play.

Wayne still had one last chance. The Blue Devils got the ball on the alternating possession with nine seconds left. Jason Jorgensen fired a baseline shot with three seconds to play. The shot was short and Pierce got the ball out of bounds. A Bluejay threw the ball the length of the court and out of bounds which gave the guests the ball with three seconds left.

Jorgensen got the inbound pass, his shot missed the mark. Bill Liska got the rebound and put the shot in but it

came after the buzzer and Pierce got away with the win.

Wayne Coach Bob Uhing said he couldn't find anything wrong with his team's play. He said the effort and attitude was there and he thought the boys played within themselves.

Only four Bluejays scored in the game. Nick Engelson and Lueders hit double figures. Lueders led all scorers with 17 points. Engelson tossed in 14 points in the losing cause.

Pierce had three score in double figures. Troy Zlerke tossed in 14 points while Brian Shane and Pat Muhs each tallied 10 points.

The Pierce JV's also won as they tripped Wayne 42-37. Doug Larsen led Wayne with 14 points and Scott Hamner added a dozen points. The JV's ended the season with a 9-6 mark.

Wayne will next be in action over the weekend when they begin play in the Class B-4 district tournament at Norfolk Community College. Drawings for the tourney will take place tonight (Monday).

Wayne	6	10	12	11	39
Pierce	10	9	11	11	41
Wayne	FG	FT	F	TP	
Lueders	7	3-6	17		
Jorgensen	1	0-0	2		
Engelson	6	2-4	14		
Liska	2	2-2	6		
Totals	16	7-14	16	39	
Pierce	15	11-18	12	41	

BOWLING AT MELODEE LANES

Make Us Your Headquarters For Prescriptions & Photo Supplies

GRIESS REXALL

THE WAYNE HERALD
For All Your Printing Needs

STATE NATIONAL BANK & TRUST CO.
116 West 1st
Phone 375-1130

Wednesday Night Owls

WON	LOST
C&D Men	22
Electrolux Sales	19
Fourth Jugg II	17
Lee & Rosie's	17
Melodee Lanes	16 1/2
Deck Haymovers	15
Logan Valley Imps	14 1/2
Comm's State Bank	14
Ray's Locker	11
Fourth Jugg	10
Jacques Seed	9
DeKalb	3

High Game: Kim Baker 246-630, Comm'l State 293-2783.

Wednesday Nite Owls

Kevin Peters, 202-204-003; Barry Dohkocler, 210-200-618; Brad Jones, 238-550; Mic Daehnke, 211; Kim Baker, 201; Tom Lietzschuck, 201; Don Nelson, 223; Stan Soden, 234.

Thursday Night Couples

WON	LOST
Hollywood Kinslow	21
Hammer Nelson	17
Blips Senior	14
Johns Maier	13
Carman Ostrander	12
Brown Austin	12
Spahr-Rahn	12
Luth-Hansen	11
High scores: Hilbert Joks, 192; Sally Hamm, 198; Hammer Nelson, 638; 1882	

Thursday Night Couples

Sally Hammer, 331; Estrin Hansen, 511. John Helthold, 190.

Community League

WON	LOST
Blue Light	27
Hollywood Bank	27
Temple	25
T & C Electronics	21
Bill's Dry Cleaning	21
Tom's Body Shop	19 1/2
Lumber Company	17
L & B Farms	17
Golden Sun Feeds	9
Ghost Team	1

High scores: Steve Jorgensen, 234-625. Blue Light, 890-2499.

Community League

Mike Spradus, 200; Steve Jorgensen, 220. Scott Baker, 200.

Go Go Ladies

WON	LOST
Pin Pals	27
Bowling Buddies	22
Lucky Strikers	22
Pin Splinters	21
Hill & Aluses	19
Rolling Pins	19
Pin Hitters	17
Roadrunners	15
Atley Cats	10
Bowling Belles	8

High scores: Michelle Sakol, 201; Marge Kahler, 346; Bowling Buddies, 697; Lucky Strikers, 1969.

Go Go Ladies

Fran Nichols, 182-514; Anita Fuelleberth, 180-483; Marge Kahler, 180-192; Sandra Gail, 187-422; Laurie Roberts, 196; Joni Holdorf, 485; Frances Leonard, 189; Ione Roebor, 506; Kathy Jensen, 189; Diane Miller, 480.

Hits 'n Misses

WON	LOST
Sievers Hatcher	25
Bill's GW	21 1/2
Pop's II	21
Wilson Seed	17 1/2
Pabst Extra Light	17
Melodee Lanes	17
Don Goeden Constr.	16 1/2
Pat's Beauty Salon	15
T.W.J. Feeds	14
Carroll Lounge	12
The Diamond Center	10
Barb's Styling Salon	5

High scores: Kristy Otte, 202; Ione Roebor, 552; T.W.J. Feeds, 942-2644.

Hits N Misses

Theresa Sievers, 190-183-505; Wilma Fork, 191-486; Judy Milligan, 190-491; Addie Jorgensen, 190-504; Valerie Nelson, 183-482; Sally Hammer, 191-516; Ione Roebor, 200-193; Sue Wood, 185-505; Jo McEvogue, 193-530; Linda Gamble, 485; Sharon Junck, 499; Cheryl Henschke, 483; Kristy Otte, 495.

Monday Night Ladies

WON	LOST
Midland Equipment	20
Shoat Design	12
Wayne Vel's Club	19 1/2
Jacques	19
Swant	17
Wayne Custom Shop	15 1/2
Carhart's	15
Hank's Custom Work	15
Greenview Farms	14
Country Nursery	12 1/2
Ray's Locker	12
Wayne Herald	10 1/2

High scores: Kathy Hochstein, 253-552; Midland Equipment, 927; Greenview Farms, 2499.

Monday Night Ladies

Teri Bowers, 215-559; Judy Sorfensen, 183-531; Sandra Gainie, 231-534; Margie Kahler, 187-505; Joni Holdorf, 490; Deb Erdmann, 185; Jeannette Swanson, 192; Gabe Ellis, 506; Julie Hank, 199; Arlene Bennett, 519.

City League

WON	LOST
Wood P & H	23
Melodee Lanes	19
Pabst Blue Ribbon	19
L & B Farms	18
Wayne Greenhouse	17
Vel's Club	15 1/2
Trie Travel	15
Clarkson Service	15
Mrsy's San. Serv.	14
Black Knight	13
American Family Ins.	11
K.P. Constr.	8 1/2

High scores: Lee Weandor, 259-744; Trio Travel, 966-2764.

City League

Barry Dahlkoetter, 226-214-215-655; Ken Spittiger, 211-222-596; Lee Tietlen, 210-237-616; Rick Stralight, 212-580; Ric Barner, 218-614; Lee Weandor, 247-238; Shannon Pospisil, 213-581; Paul Teigen, 212; Ed Helthold, 203; Jim Malty, 222; Marv Orasko, 201; Dave Nicholson, 202; Dale Phillips, 212; Ken Whorlow, 206; Bryan Park, 201; Dan Rose, 201; Sid Preston, 227; Marv Nelson, 201; Jessie Milligan, 226.

KENT'S PHOTO LAB
WAYNE GREENHOUSE
215 East 10th
1 HOUR FILM PROCESSING

Schmidt
East Hwy. 35

WAYNE DISTRIBUTING
IMPORTED
Heineken
HOLLAND BEER

Pabst Blue Ribbon
Phone 375-3085

6 - sports close up

The Wayne Herald, Monday, February 23, 1987

Winside grapplers in action at state

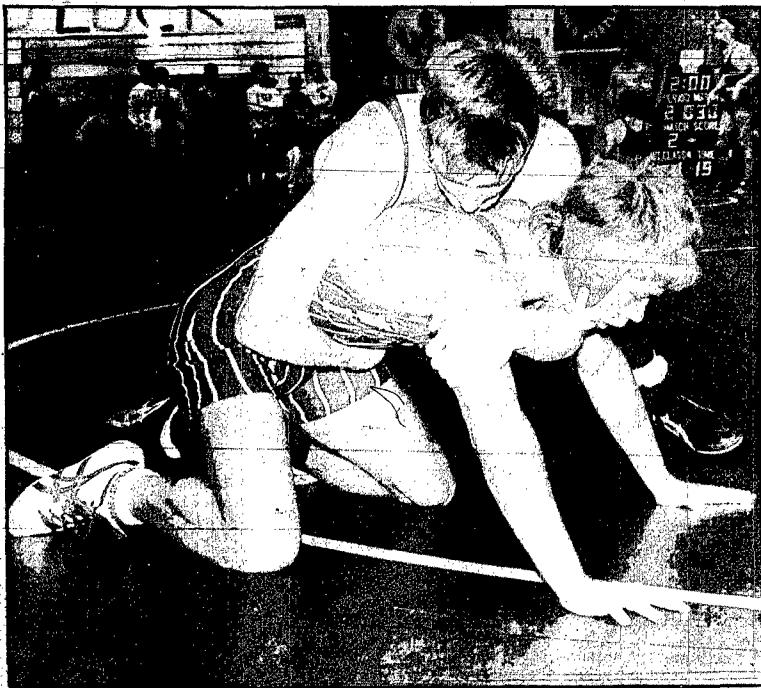
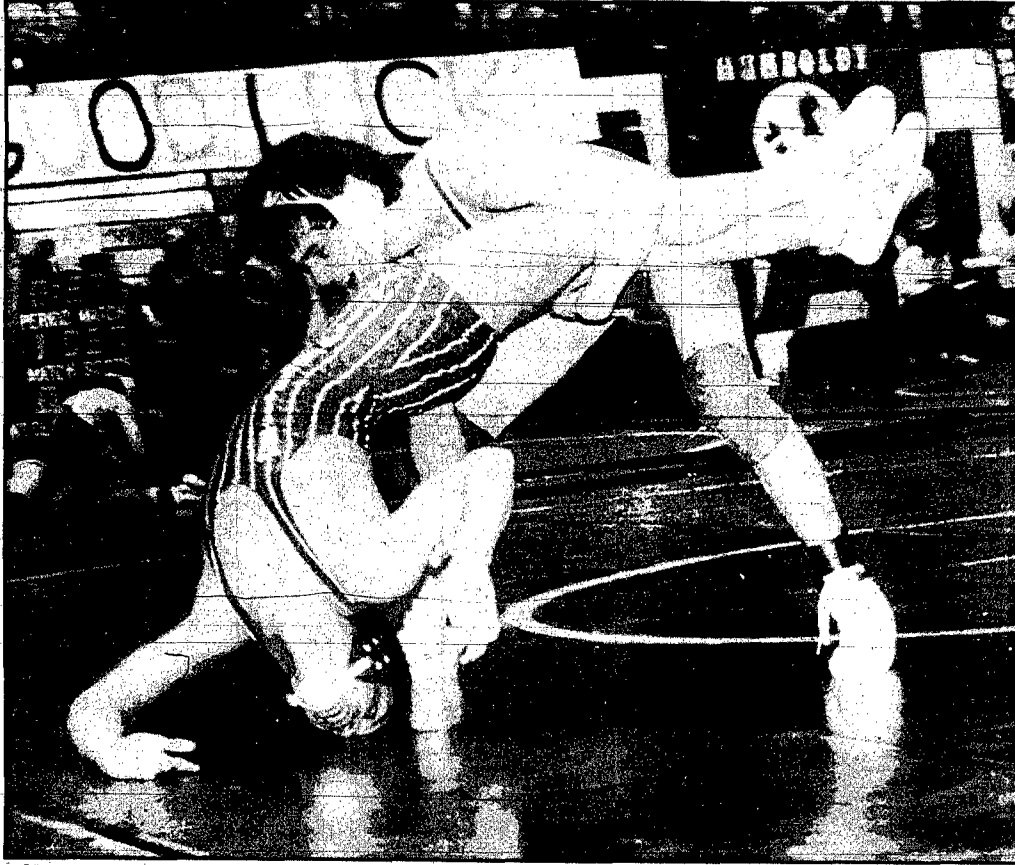

MACE KANT (above) is in a compromising position in his first match against Steve Koller of Arapahoe. Kant lost the match 8-2.

photography:
gregg dahlheim

WINSIDE COACH Rich Touney yells out instructions in Randy Leapley's first-round match on Thursday.

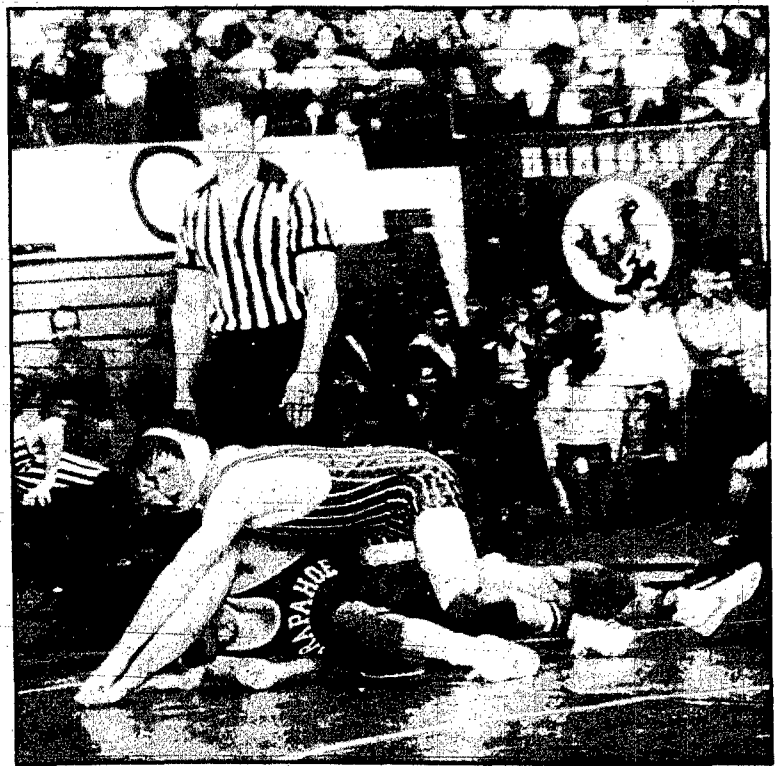

MAX KANT (upper left) is on the bottom against his opponent from Lincoln Christian. Kant lost the match before winning three matches on Friday. (lower left) Mace gains top position in the first round. The junior lost his second round match and was eliminated. (above) Randy Leapley appears to be in a good position in his match against Pat Breinig of Arapahoe. Leapley lost the match 4-1.

Lady Bears advance after win

Laurel breezed through its first subdistrict game Wednesday night as the Lady Bears crushed Pierce 54-22 at Norfolk.

Laurel posted a 16-point first quarter and never looked back. The Lady Bears led 16-3 after the first eight minutes and 28-9 at halftime.

The Jayettes put together a little run in the third period but Laurel came back to outscore Pierce 13-10 and take a 31-19 lead into the fourth quarter. Laurel outscored Pierce by 10 in the last quarter for the final 32-point margin.

The winners were paced by seniors Gail Twiford and Penny Dempster. Twiford was 8-11 from the field and 1-2 from the free-throw line for her game-high 17 points. Dempster was right behind as she hit 7-11 field goals and 2-2 free throws for 16 points. The pair combined for 14 of Laurel's 16 points in the first period. No other Lady Bear scored in double figures. Laurel also held a large margin in

rebounding. As a team, the Lady Bears pulled down 34 boards. The girls were led by junior Becky Christensen. The 6-0 junior gathered 16 rebounds. Freshman Amy Adkins added 10 caroms for the winners.

Laurel Coach Pam Thies said her team was ready to play. The girls were up for the game and the first quarter showed that. The Lady Bears shot about 48 percent from the field as they hit 21-44 shots.

The win advanced the Lady Bears to the finals of the Class C1-10 Subdistrict Thursday night. This time they weren't as lucky as Norfolk Catholic downed Laurel 47-41. The loss ended Laurel's season and gave the Lady Bears a 11-7 final mark.

For three quarters, it looked like the Lady Bears were going to advance to the district finals. Laurel held a 41-38 lead with less than two minutes left to play in the game. The Lady Knights scored the last nine points of the game to win.

Laurel was looking forward to the district finals. If the Lady Bears would have gotten by Norfolk Catholic, Ponca would have been the only thing standing between them and the state tournament. Ponca had beaten the Lady Bears twice this season.

A complete article of the Laurel-Norfolk Catholic game will appear in the Feb. 26 edition.

Laurel	16	12	13	13	54
Pierce	3	6	10	3	22

Laurel	FG	FT	F	TP
Twiford	8	1-2	3	17
Dempster	7	2-2	0	16
Christensen	2	1-3	0	5
A. Adkins	2	3-5	1	7
S. Adkins	1	2-2	3	4
Helgren	0	1-2	2	1
Reifenrahl	1	2-2	0	4
Totals	21	12-18	10	54
Pierce	10	2-12	16	22

Led for three quarters

Laurel loses finale to Randolph

The comeback bug bit Laurel again Friday night this time it was against Randolph in the regular-season finale.

Laurel led for more than three-quarters of the game before dropping a 54-45 decision to the Cardinals on their home floor.

The Bears led 16-14 after the first period. They increased the margin to 29-22 as both teams headed to the locker rooms. Laurel still led after three quarters by a 39-34 count. The Bears held that lead until Randolph took control with about three minutes left in the game.

"We controlled the game until about three minutes to go when we went ice cold from the field," Laurel Coach Mark Hrabik said.

Free throws told the story down the stretch. Laurel missed the front end of three one-and-one opportunities and a two shot foul in the final period. On the other side, the Cardinals

made 12-15 gift shots in the fourth quarter.

The Bears trailed by three points and had the ball with less than a minute to play. Brent Halsch drove into the lane and put up a shot. The senior appeared to be fouled but nothing was called. On the rebound Randolph was fouled and they hit both free throws to take a five point lead.

From there Laurel was forced to foul which led to the final nine-point margin.

Laurel, 5-10, was led by guard Doug Manz. Manz hit for 16 points. The sophomore scored all 10 of the Bear's points in the third quarter. No one else scored in double figures for the Bears. The visitors outrebounded Randolph 33-23. Halsch pulled down a team-high 14 boards. Rick Lage added eight rebounds and John Schutte pulled down seven caroms.

Randolph's high scorer was Chuck

Gubbles. Gubbles hit for 14 points.

Laurel will begin post-season play Tuesday night when they play Station in the first round of the Class C1-10 subdistrict tournament at Norfolk.

Laurel	16	13	10	6	45
Randolph	14	8	12	20	54

Laurel	FG	FT	F	TP
Manz	8	0-0	5	16
Schmitt	0	2-2	0	2
Marquardt	2	3-4	3	7
Cunningham	1	0-0	1	2
Halsch	3	0-0	1	6
Lage	4	0-3	4	8
Schutte	2	0-3	5	4
Totals	20	5-13	19	45
Randolph	18	18-24	15	54

Newcastle bombs Winside

It was like their worst-nightmare for Coach Mark Freiburg and the Winside Wildcats Friday night as Newcastle dismantled the Wildcats 81-34 in the season finale for both teams.

Winside scored only 12 points in the first half as they trailed 41-12. Things got worse for the visitors in the third quarter as Newcastle outscored Winside 19-5 to take a 60-17 lead into the fourth period.

"There's not much a guy can say," Freiburg said. "We started out bad and our shots wouldn't fall but there's no excuse for a 41-12 halftime score."

Freiburg said Newcastle is a quick team and they forced the Wildcats into a lot of turnovers. The Winside coach said the reserves played for about the last 12 minutes and ended up outscoring the varsity.

Wynot prevails in physical contest over Allen 71-51

Allen ran into an offensive machine Friday night and dropped a 71-51 decision to Wynot on the Blue Devils' home floor.

Wynot broke open a close game late in the second period. Both teams were tied 12-12 after the first quarter. The hosts outscored the Eagles 23-12 in the second quarter to take a 35-24 halftime lead.

The Eagles got into early foul trouble. Allen's leading scorer Max Oswald picked up his fourth foul in the second period. Starting forward Craig Hoffman had three fouls in the first half. Neither of the two fouled out of the contest.

Allen Coach Dave Uldrich said the game was a very physical contest. "It was very rough," he said. "It got like a hockey game."

Uldrich said that was one of the reasons his team had trouble rebounding. Wynot outboarded the Eagles 34-23.

The Allen coach said he wasn't disappointed with his team's offensive play. He said it was one of the better offensive games Allen has

played this season. Three Eagles scored in double figures. Oswald led the way with 19 points. Jeff Gotch and Hoffman added 14 points apiece.

On defense the Eagles had trouble shutting down Wynot's Corey Stratman. The 6-2 senior erupted for 33 points.

The Eagle JV's ended the season with a 44-42 overtime win over Wynot. Todd Hohensteln tossed in 12 for the winners while Ben Jackson added 10 points.

Allen, 2-14 will enter post-season play Tuesday night as they played sixth-ranked Bancroft-Rosalie in the first round of the Class C2-7 subdistrict tournament at Homer.

Allen	12	12	15	51
Wynot	12	23	18	57

Allen	FG	FT	F	TP
Oswald	1	0-0	0	2
Kwankin	1	0-1	0	2
Gotch	6	2-2	2	14
Oswald	9	1-2	4	19
Hoffman	7	0-1	4	14
Totals	24	3-6	16	51
Wynot	30	11-17	12	71

wayne bowling

Senior Citizens

On Tuesday, Feb. 17 24 senior citizens bowled in league action at Melodee Lanes. The Roy Summerfeld team 5,185 to 5,176.

High series and games were bowled by: Don Sund, 224-203-196-623; Melvin Magnuson, 209-526; Warren Austin, 194-516; Milton Matthew, 194-505; Winton Wallin, 186-487; Gordon Nurenberger, 208-483; Charles McDermott, 180-483; Swede Hailey, 184-483; and Gilbert Rauss, 168-445.

On Thursday, Feb. 19 21 senior citizens bowled. The Frank Woehler team defeated the Don Sund team 4,794 to 4,659.

High series and games were bowled by: Milton Matthew, 192-533; Swede Hailey, 179-513;

Charles McDermott, 187-494; Melvin Magnuson, 182-490; Perry Johnson, 188-484; Winton Wallin, 171-477; Don Sund, 157-466; and Art Brummond, 169-461.

Junior League

WON	LOST	
Bowling Belles	17	3
Pinbusters	12	8
Playboys	10	10
Pin Busters II	10	10
Mad Rats	9	11
Eliminators	8	12
Piranna	7	13
Sky Strikers	7	13

Junior League

Angie Robinson, 130-311; Leon Brasch, 124-348; Alan Riedel Jr., 139-309; Ryan Newman, 117-312; Joe Denton, 149-280; Lynn Vanspegher, 106; Clair Riedel, 106; Lance Gunderson, 101; Chad Payson, 110; Mike Nicholson, 174; Shane Gull, 154; David Hewitt, 133; Brent Sherman, 128; Cory Whetter, 154; Brian Lutz, 129; Spill corners; Shane Gull, 3-7-10; Mike Nicholson, 5-7; Ryan Newman 3-10; Alan Riedel Jr., 4-9.

Soil Conservation Service

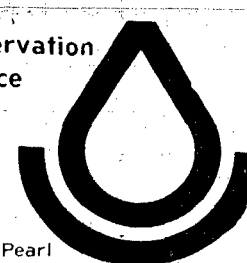

307 Pearl
Ph. 375-2733
Wayne, Nebraska

Public Service Message Courtesy of
The Wayne Herald

LOWER ELKHORN NATURAL RESOURCES DISTRICT



CHEMIGATION TRAINING AND CERTIFICATION

The Chemigation Act, passed by the Nebraska Unicameral last year will affect all irrigators who apply fertilizer or any other chemicals in irrigation water. The Act requires that anyone applying chemicals in the irrigation water must first have a permit from the local NRD. Requirements for the permit are:

1. Required safety equipment must be in place and pass inspection by the NRD.
 - a. Mainline checkvalve
 - b. vacuum relief valve
 - c. low pressure drain
 - d. observation port
 - e. chemical line check valve
 - f. simultaneous interlock between chemical injection system and irrigation pump
2. Foo of \$30 per injection site (\$10 for annual renewals)
3. Chemigation applicator must attend a training session and pass an examination.

The Cooperative Extension Service has developed the training materials, and conducts training sessions and examinations. The schedule for training sessions is: February 25 - Columbus, March 9 - Laurel and Pierce, March 10 - Wayne and Concord, March 16 - Osmond and Hartington, March 17 - Tilden, March 19 - Croighton and Elgin, March 20 - Nolligh and Norfolk, March 23 - Wisner and Emerson.

Application forms for the training sessions may be picked up at NRD and Cooperative Extension Service Offices. The application forms must be mailed to the Certification Training Coordinator with a check for \$15 in order to pre-register for the session and receive study materials.

For more information, contact the Lower Elkhorn NRD or Cooperative Extension Service Office.

LEGISLATIVE BILLS ON RESOURCES ISSUES

Lower Elkhorn NRD Board of Directors customarily study legislative proposals dealing with natural resource issues which may affect NRDs and the people of the District. Lower Elkhorn NRD has taken a position of supporting the following legislative bills which the Unicameral is now considering:

L.B. 45 - Would exempt Natural Resources Districts from paying state sales tax. Most Governmental subdivisions do not pay sales tax.

L.B. 114 - Would amend existing statutes governing the licensing of hazardous waste disposal facilities.

L.B. 124 - Would require a permit from the local NRD (if NRD adopts regulations) to convert highly erodible native grasslands to crop production. May protect sandhills areas from poorly planned development. (Lower Elkhorn NRD supports this concept)

L.B. 148 - Allows NRD Boards to adjust number of directors, and require voting subdistricts to be more equal in population (no more than 3:1 ratio). Would enable NRDs to levy up to 7 cents tax on each \$100 of actual valuation. Would eliminate provisions for non-voting advisory board members.

TREES FOR CRP LANDS

Lower Elkhorn NRD is offering landowners the chance to put the trees on their Conservation Reserve Program (CRP) acres at no cost. The CRP provides 50% of the cost of the trees, and the Wildlife Habitat Program, the NRD pays the landowners share.

This is an opportunity to establish needed wildlife and windbreaks protection while your land is idled under the CRP contract. The NRD will also provide fencing material in the last year of the contract to protect the trees from livestock grazing.

Trees are also available for purchase at a cost of \$8.25 per 25 trees (\$33/100 trees). Species available: Redcedar, Ponderosa Pine, Austrian Pine, Scotch Pine (Nabr.), Scotch Pine (Tur), Jack Pine, Hackberry, Honeylocust, Cottonwood, Silver Maple, Black Walnut, Green Ash, Red Oak, Bur Oak, Cotoasteor, Lilac, Hanoysuckle, Chokocherry, Nanking Cherry, American Plum, Autumn Olive, Russian Olive, Skunkbush Sumac, Sand Cherry, Caragana. Wildlife Packet (\$33) containing: 10 Honeylocust, 10 Rocky Mountain Juniper, 10 Osage Orange, 10 Buckthorn, 10 Red Stemmed Dogwood, 10 Cotoasteor.

For more information, contact your local Soil Conservation Service Office.

TRACTORS COMBINES PLANTERS LOADERS SPREADERS MOW EQUIP. TILLAGE EQUIP.



John Doore, Farmhand, Gehl, Dual, Stanholst, Servis, Bush-Hog

NORTHEAST NEBRASKA'S SUPERSTORE FOR ALL YOUR FARM EQUIPMENT NEEDS

Olson and Lockwood Center Point Sales and Service

LOGAN VALLEY IMPL., INC.

East Hwy. 33 Wayne 375-3325

FOR THE HOME, THE FARM AND INDUSTRY

GERHOLD CONCRETE



FOR FAST DEPENDABLE SERVICE & QUALITY CONCRETE PRODUCTS

- Ready mix concrete
- Concrete & lightweight block
- Sawwell surface bonding cement
- Building materials
- Distributor of Yankee Hill brick tile
- Full line of finishing & masonry tools
- Bastone

Also A Full Line Of Precast Items

Call: 402-375-1101, Wayne, NE

KIEWIT FUNDING GUIDELINES CHANGED

The Nebraska Center for Landscape Stewardship (CLS) has revised the funding guidelines for the Peter Kiewit Grant that has been available to communities for educational park and street tree planting. Until recently the community had to raise a minimum of \$1400 to match a like amount from the Kiewit Grant. It was apparent that this level was too high for some of Nebraska's smaller communities.

The new guidelines set the minimum level at \$200 or \$1 per capita (whichever is greater). For example a village of 110 people would set a fund raising goal of \$200. A village of \$238 people would set a goal of \$300 (rounding up to the nearest \$100). This new level should allow for more small community participation in the funding program.

The Kiewit Grant is an excellent source of funding for street tree plantings. To get further information about the program contact the Nebraska Statewide Arboretum, Forestry Sciences Lab, UNL-East Campus, Lincoln, NE 68583. (reprinted from CommunityTree)

CALENDAR OF EVENTS

March 4 & 5 - Nebraska Natural Resources Commission Meeting, Lincoln

March 9 - NARD Meeting - Lincoln

March 17 & 18 - Nebraska Water Conference, Center for Continuing Education, Lincoln

March 26 - LENRD Board Meeting, Norfolk

AREA CONSERVATION TILLAGE MEETINGS

The Cooperative Extension Service and Soil Conservation Service will present several public meetings in February and March to promote conservation tillage.

Meetings are at: near the Lower Elkhorn NRD are: Feb. 23, 8:45 a.m., Hilltop Bowling Alley, Dodge (1 1/2 day); Feb. 23, 1 p.m., St. Johns Social Hall, Howells (1/2 day); Feb. 24, 9 a.m., City Auditorium, West Point; Feb. 25, 9 a.m., City Auditorium, Madison; March 5, 9 a.m., Ag Park, Columbus.

Agenda items vary between meetings, but generally include such topics as: weed control, insect control, erosion control, fertilizer management, and equipment modifications. For more information contact your local Cooperative Extension Service or Soil Conservation Service office.

PUREBRED SPF DUROCS



Nebraska Accredited SPF Herd No. 89 Performance and Backfat Tested Top Bloodlines Nebraska Certified Pseudorabies and Brucellosis Free Herd No. 126 Boars and Glits Available at All Times

GREENVIEW FARMS

Wayne, Nebr. 402-375-1498 2 Miles North Highway 15 1 Mile West

DICK & JUDY SORENSON (Owners)
William Baier

ELECTRIFY!

Conserve fuels in short supply

"LIVE AND FARM BETTER ELECTRICALLY"

Wayne County Public Power District

Serving Wayne and Pierce Counties

EARTH MOVING OF ALL TYPES:

- SOIL CONSERVATION
- WATERWAYS
- TERRACES
- DAMS



Call: **Milo Meyer Construction Inc.**
Wayne, Nebraska

Office: 375-3440 Home: 375-3730



Photography: LaVen Anderson



CARROLL SECOND GRADER David Ross, at left, samples a Hawaiian salad made by second through fourth grade youngsters during Aloha Day Thursday afternoon at Carroll Elementary School. Fourth grader Kristen Hurlbert, above, tries her luck in throwing a bean bag to land on specially marked pineapples.

leslie news

mrs. louise hansen 587-2548

LADIES AID AND LWML

The Ladies Aid and LWML of St. Paul's Lutheran Church, rural Wakefield met Feb. 12 with Dorothy Meyer as hostess. Guests were Connie Meyer, Sandra Nichols and Jeanette Swanson. Twelve members answered roll call.

The Rev. Ricky Bertels opened the meeting with prayer. He also presented the lesson, "To Lose and to Gain," taken from the LWML Quarterly.

President Janelle Nelson conducted the business meeting and reported on the LWML executive board meeting held Jan. 12 at St. Paul's Lutheran Church in Winslow.

It was decided to give a \$10 donation to the Wayne Zone LWML. The spring workshop will be held at Hope Lutheran Church, South Sioux City.

Quilt making for Lutheran World Relief began in January and is continuing each Monday through February.

Ladies Aid members voted to sell lunch at the Willis Meyer and Richard Lund farm sales.

The meeting closed with a hymn and the Lord's Prayer. Next meeting will be March 12 with Leoma Baker as hostess.

Mr. and Mrs. Robert Rhodes, Melissa and Dalton, Fremont, were supper guests last Saturday in the Emil Muller home.

The Clarke Kais entertained Feb. 13 to honor the birthday of Mrs. Marvin Baker.

Guests included the Marvin Bakers, the Terry Kais, the Kevin Kai family, the Brian Kai family, and the Shawn Kais and Jade.

Mrs. Howard Greve and the Ervin Freys of Thurston spent last weekend in Wichita, Kan.

Mrs. Greve visited her daughter, Hayley, and the Freys visited their son and family, the Richard Freys.

The Alvin Ohlquists went to Burnsville, Minn. on Feb. 9 and visited Mrs. Ohlquist's granddaughter and family, Mr. and Mrs. Mike Rush.

Enroute home on Wednesday, Ohlquists visited the Bob Turners in Win-dom, Minn.

carroll news

mrs. edward fork 585-4827

PRESBYTERIAN WOMEN

The United Presbyterian Women met Wednesday at the church fellowship hall following a noon dinner that had 14 present. Mrs. Esther Batten and Mrs. Etta Fisher were coffee chairmen.

Mrs. Keith Owens, president, conducted the business meeting and read "Growing Pains" taken from the Guide Post.

Roll call was a Valentine that I remember.

Mrs. Etta Fisher reported on the last meeting.

Mrs. Etta Fisher will assist Mrs. O.J. Jones with luncheon plans for the World Day of Prayer that will be observed at the Methodist Church on Friday, March 6.

It was announced that the Presbyterial will be held in Columbus in April.

A thank you card was received from Mrs. Sarah Hall.

The next meeting will be Wednesday, March 4 when Mrs. Don Frink will be coffee chairman for the dinner preceding the meeting and Mrs. Lem Jones will have the lesson.

Mrs. Keith Owens had the lesson, "The Covenant Community Response."

The afternoon was spent quilting. **AAL OFFICERS MET**

Aid Association for Lutherans Branch 3019 officers met Monday evening at the Lutheran Church fellowship hall for their regular monthly meeting. The group made tentative plans for an educational meeting to be preceded by a supper sometime in April.

Among projects completed in 1986 were the presentation of smoke alarms, helped to sponsor a float for the Sunday school for the Carroll centennial parade, built new steps east of the church, sponsored a winter roast at the Carroll park, presented grocery gift certificates to elderly and children for Christmas, purchased the Christmas tree for the church proper and sponsored lunch following the Chairman program.

The group held 12 regular meetings during the year and at the annual meeting elected Murray Leicy, president; Mrs. Harold Whiller, vice president; Mark Tietz, secretary and Edward Fork, treasurer.

The next meeting will be March 16. The group also presented crosses to the confirmation class and served a luncheon.

HILLCREST SOCIAL CLUB

The Hillcrest Social Club met Tuesday with Mrs. Perry Johnson as hostess. There were nine members present.

Mrs. Etta Fisher reported on club activities and roll call was the first sign of spring that I am looking forward to.

Mrs. Johnson had the lesson, "The Danger in the Overuse of Vitamins."

Mrs. Esther Batten and Mrs. Alice Wagner were winners at the afternoon of cards.

Mrs. T.P. Roberts will be the March 17 hostess.

SENIOR CITIZENS

Fifteen were present Monday when the Senior Citizens met at the fire hall with Mr. and Mrs. Arthur Cook hosting.

Prizes went to Mrs. Lloyd Morris, Mrs. Perry Johnson, Mrs. Alice Wagner and George Johnson.

A get well card was signed for Frank Cunningham and a sympathy card for the family of Harry Hofeld. Walt Lage brought a Valentine candy treat for all.

The next meeting will be today (Monday) when a cooperative luncheon will be served after an afternoon of cards.

HAPPY WORKERS

Mrs. Harry Nelson hosted the Happy Workers Social Club Wednesday. Mrs. Esther Hansen was a guest and there were 11 members present.

Prizes went to Mrs. Don Frink, Mrs. Lyle Cunningham, Mrs. Edward Fork and Mrs. Cliff Rohde.

Marie Bring will host the Wednesday, March 18 club meeting.

Twenty-seven were on a Friendly Tours Travel Agency bus tour that left Norfolk Feb. 2 to go to Texas. Highlights of the tour were visits to the L.B.J. Ranch; San Antonio, Old Mexico; Padre Island; Corpus Christi; Houston and Dallas; and the Cowboy Hall of Fame in Oklahoma City.

Mr. and Mrs. Arnold Junck were on the tour from Carroll. Others came from Percival, Iowa; Doniphan, Norfolk, Shickley, Fairmont, Shelton, Dodge, Kearsaw and Hastings.

The group returned home Feb. 13.

Nichole, five year old daughter of Mr. and Mrs. David Owens, was honored Feb. 15 for her fifth birthday when dinner guests in the David Owens home were Bonnie Owens of Grand Island and Mr. and Mrs. Milton Owens.

Carl Bring of Carroll went to Randolph Feb. 10 where he is a resident of the Randolph Colonial Manor.

Mr. and Mrs. Paul Willadsen of Sioux Falls spent last weekend in the John Swanson home. The women are sisters.

Mr. and Mrs. Richard Hitchcock went to Lakewood, Colo. Feb. 12 where they attended the wedding of his daughter, Ginger Hitchcock and John Rogers.

Hitchcocks returned home Monday.

wakefield news

mrs. walter hahn 287-2728

NEWS FROM THE SENIOR CENTER

Winners at the Feb. 10 card party at the Wakefield Senior Citizens Center were Dwayne Bjorklund, Helen Carlson, Art Doescher, Alice Johnson, Mary Lou Krusemark and Wilma Nixon.

Marie Pretzel spoke at the center, on Feb. 13 and shared a number of old superstitions and where they originated.

Bob Anderson, Lloyd Anderson, Ron Harding, Paul Fischer, Ervin Mortenson, Rus Wenstrand, Monie Lundahl, Weldon Mortenson, Bob Blatchford and Arnold Brudigam traveled to South Sioux City for a pool tournament last Monday.

Thirty-three seniors had their blood pressures checked by Carol Nixon.

SENIOR CALENDAR

Monday, Feb. 23: Exercise, 9 a.m.; film on trains, 12:45 p.m.

Tuesday, Feb. 24: Ann Witkowski of Home Health Care speaks, 12:45 p.m.

Wednesday, Feb. 25: Exercise, 9 a.m.; Myron and Vivian Olson showing slides of Hawaii, 12:45 p.m.

Thursday, Feb. 26: Ruth Schopke of Project Independence speaks, 12:45 p.m.

Friday, Feb. 27: Exercise, 9 a.m.; birthday party.

MEAL MENU

Monday, Feb. 23: Pasta entree, lettuce salad, fruit juice, mixed vegetables, garlic bread, cherry pie.

Tuesday, Feb. 24: Chicken and dressing, corn/broccoli dish, vegetable salad, bread and butter, pears.

Wednesday, Feb. 25: Salmon loaf, scalloped potatoes, baked beans, coleslaw, bread and butter, pudding.

Thursday, Feb. 26: Roast pork, mashed potatoes and gravy, apple salad, green bean casserole, bread and butter, apple sauce.

Friday, Feb. 27: Soup, sandwich, lettuce salad, tomato juice, dessert.

winside news

dianne jaeger 286-4504

CONTRACT

Mrs. N.L. Ditman hosted the Feb. 16 Contract Club with four guests, Lloyd Behmer, Doc Ditman, Wayne Imel and C.O. Witt. Prizes were won by Jane Witt, Gladys Gaebler, Leora Imel, Dolly Warnemunde and Lloyd Behmer.

The next meeting will be March 2 with Gladys Gaebler.

MODERN MRS.

Mrs. Jane Witt hosted the Feb. 17 Modern Mrs. Club. Prizes were won by Bernice Witt and Lou Deck.

The next meeting will be Tuesday, March 17 with Esther Carlson.

PITCH

Dorothy Jo Andersen hosted the Feb. 17 Tuesday Night Pitch Club. Prizes were won by Hilda Bargstadt and Floyd Burt.

The next meeting will be Tuesday, March 17 at Floyd Burts.

SCHOOL CALENDAR

Monday-Tuesday, Feb. 23-24: District boys basketball tourney, Laurel.

Thursday, Feb. 26: District boys basketball tourney, Laurel; Advisory Council, high school library, 7:30 p.m.; State Trooper Friesz on drugs and alcohol.

Friday, Feb. 27: Student Council dance.

Saturday, Feb. 28: Conference speech at Osmond.

wayne-carroll schools

News from the Guidance Office

This article was written to share important information and announcements for interested students and parents. Contact Terry Munson, guidance counselor at Wayne High School, for further details about any of the following items:

- Parents are reminded to complete the FAF (Financial Aid Form) as soon as possible. This form is used to need-based Federal Financial Aid programs.
- Junior Law Cadet Program sponsored by the Nebraska American Legion and the Nebraska State Patrol, for junior boys or girls, March 1, 1987 application deadline. Boys' session - June 8-12. Girls' session - June 15-19.
- Bennington College July Program - Intensive Pre-College Courses for 11th and 12th grade students, Bennington, Vermont.
- College of St. Mary - campus visit days: March 21, 25, and April 29.
- Boston University High School Honors Program for juniors or seniors, June 30 - Aug. 8.
- University of Nebraska-Lincoln - visit Love Memorial Hall (for women) for a weekend - March 13-15. Love Memorial Hall is a cooperative residence hall for women located on East Campus on UNL.
- American Institute of Foreign Studies - foreign exchange program for interested high school students.
- Mount Marty College, special performance of Shakespeare's Romeo and Juliet by the National Players of Catholic University of America, 10:30 a.m., March 2, Marian Auditorium, Mount Marty Campus.
- Concordia College, Spring 1987 Concordia open house, March 21.
- University of South Dakota, Dillon Scholarships in Political Science or Criminal Justice, March

15 deadline. USD visitation days - March 20, April 10, Junior Day: March 28. Louella E. Cable Biology Scholarships March 15 deadline.

• Nebraska Association for the Gifted - 1987 Annual Conference, March 5-6, Lincoln, NE.

• William Penn College, Campus Visitation Days, March 20 and April 24.

• Chadron State College, Glenn O. & Evelyn F. Emick Scholarship for persons interested in becoming a Medical Doctor, April 1 deadline.

• Dakota State College, Discover DSC, Wednesday, April 29.

• McPherson College, Visit Days, March 14 and April 11.

• Student Conservation Association, summer work projects in our nation's parks, public lands and natural resources.

• Southeast Community College, Educational Foundation Scholarships, April 1 deadline.

On economic development

Attend Omaha seminar

Carolyn Vakoc, President, Wayne Area Chamber of Commerce; Larry Johnson, President of Wayne Industries, Inc.; Linda Brown, Executive Vice-President of Wayne Area Chamber of Commerce and Wayne Industries, Inc.; and Phil Kloster, City Administrator of Wayne attended a statewide seminar on economic development in Nebraska held in Omaha on Friday, Jan. 23.

Select Chambers of Commerce, development groups and government

organizations with a primary interest in economic development convened for the one-day meeting. Communities represented included Bellevue, Fremont, Grand Island, Lexington, Norfolk, North Platte, Omaha, Sidney, South Sioux City and Wayne.

Co-sponsored by Northwestern Bell Telephone Company and the Greater Omaha Chamber of Commerce, the seminar featured speakers, presentations and tours.

DATALINE ELECTRONIC MARKET INFORMATION
17.50 Per Mon.
Don Pohlman
Stanton
402-439-2995

GRIESS REXALL COUPON
Developing & Printing
COLOR PRINT FILM

12 Exposure Color Print Film	\$2.59
15 Exposure Disc Film	\$3.29
24 Exposure Color Print Film	\$4.59
36 Exposure Color Print Film	\$6.79

Coupon Expires March 5, 1987

GRIESS REXALL

BUSINESS & PROFESSIONAL DIRECTORY

laurel news

mrs. gary lute
256-3584

METHODIST WOMEN
The Laurel United Methodist Women met at the church on Wednesday with 20 in attendance and one guest, Mrs. Bonnie Kvols. The Bible study was led by Mrs. Mary Ann Ward, Mrs. Sue Stingley and Mrs. Pat Andersen. It was entitled, "Into God's Future" and encouraged group participation on what we feel, see or hear in selected Bible verses.

The meeting was conducted by Mrs. Lavonne Madsen, president. Mrs. Ruby Smith, social involvement coordinator, reported on several workshops to be held in the near future. Mrs. Roberta Lute, Christian Global Concerns coordinator, read from the prayer calendar and reported on Red Bird Mission in Kentucky.

Shirley Wickert, program resources, promoted the reading program and gave a brief outline of the books available to read. Mrs. Violet Wickert brought to the attention of the group the nuclear waste dump information and encouraged members to become involved. The LWU was to sponsor a meeting open to the public, yesterday (Sunday) at 4 p.m. to discuss the problem.

The Faith Circle will be meeting today (Monday) at 7:30 p.m. in the home of Mrs. Judy Meier at Belden. The Sunshine Circle will be visiting the elderly when they meet on Thursday, March 5 at 9:30 a.m. The Joy Circle and Friendship Circle will also meet on March 5 at 2 p.m.

Mrs. Mary Ann Urwiler presented the new program books for 1987. World Day of Prayer will be held on Friday, March 6 at 2 p.m. at the Laurel Presbyterian Church. Mrs. Judy Pehrson, Christian Personhood coordinator, will represent the Laurel Methodist Church.

Ash Wednesday services will be held with the Logan Center and Laurel Methodist Churches combined. The communion service will be held at the Laurel church at 7:30 p.m. Hostesses were Mrs. Myrtle Quist, Mrs. Mary Bruggeman, Mrs. Grace Reynolds and Mrs. Ruth Sands.

FAITH CIRCLE
The Faith Circle from the Laurel United Methodist Church will be meeting today (Monday) at 7:30 p.m. in the home of Mrs. Judy Meier of

Belden. The lesson on "Life Begins at Christ" will be given by Mrs. Ardis Cunningham.

PITCH AND CANASTA
The Pitch and Canasta Club will be meeting today (Monday) at the Laurel Senior Citizens Center at 2 p.m. Hostesses will be Mrs. Florence Rasmussen, Mrs. Myrtle White and Mrs. Lela Jones.

ELT CLUB
The ELT Club from Laurel will be meeting in the home of Mrs. Florence Fredriksen on Thursday, Feb. 26 at 2 p.m. Mrs. Doris Lipp will be the hostess.

HILLCREST CARE CENTER CALENDAR
Monday, Feb. 23: Chit N Chat, 10 a.m.; Ball and Exercise class, Monday-Friday; coffee hour every day, 9:30-10:30 and 2:30-3:30; mail delivery Monday-Friday, 9:30-10 a.m.; bingo, 2 p.m.

Tuesday, Feb. 24: Harry Wallace on the organ, 10:30 a.m.; County and Spell, 2 p.m.
Wednesday, Feb. 25: Sing-a-long, 9:30 a.m.; cards and games.
Thursday, Feb. 26: Volunteers will do hair, 9 a.m.; Rhythm Band, 2 p.m.; Della Erwin's birthday.
Friday, Feb. 27: Bible study, 2 p.m.
Saturday, Feb. 28: Cards, 2 p.m.

SENIOR CITIZENS CENTER CALENDAR
Monday, Feb. 23: Center open from 10 to 12 and 1 to 5 p.m.; pitch and canasta, 2 p.m.
Tuesday, Feb. 24: Center open from 10 to 12 and 1 to 5 p.m.
Wednesday, Feb. 25: Center open from 10 to 12 and 1 to 5 p.m.
Thursday, Feb. 26: Center open from 10 to 12; men's afternoon for cards, pool, coffee, etc., 1 to 5 p.m.
Friday, Feb. 27: Center open from 10 to 12 and 1 to 5 p.m.; pinochle and canasta, 2 p.m.

LAUREL-CONCORD SCHOOL CALENDAR
Monday, Feb. 23: C-2 boys district basketball, 7:30 p.m.
Tuesday, Feb. 24: C-2 boys district basketball, 6:30-8 p.m.
Thursday, Feb. 25: C-2 boys district basketball, 7:30 p.m.
Saturday, Feb. 28: Conference speech contest at Osmond.

ACCOUNTING

Max Kathol
Certified Public Accountant
Box 389
108 West 2nd
Wayne, Nebraska
375-4718

INSURANCE

First National Agency
301 Main
Phone 375-2511

PHYSICIANS

BENTHACK CLINIC
Robert B. Benthack, M.D.
Benjamin J. Martin, M.D.
Gary J. West, P.A.C.
215 W. 2nd Street
Phone 375-2500
Wayne, Nebr.

SERVICES

LOIS' SILVER NEEDLE
Mens & Womens Altering Lower Level
Kuhn's Dept. Store
Open Wednesday thru Saturday, 9 a.m.-2 p.m.

THE BOOK DOCTOR
Your Bookkeeping Specialist
• Monthly Journals
• General Ledger
• Payroll Tax Reports
• Sales Tax Returns
Professional and thoughtful consideration for your business needs.
Wayne Phone 375-1668

Independent Agent
DEPENDABLE INSURANCE
FOR ALL YOUR NEEDS
Phone 375-2696
N.E. Nebr. Ins. Agency
Wayne
111 West 3rd

That's about the size of it.
PRECISION HEARING CANAL aid fits into your ear canal. So tiny you may forget you're wearing it. But it's big on performance and quality. Come try one in.
Robert Wylie Precision Hearing Aids, P.C.
For Hearing Test in Home or Office, Call (402) 371-8455
1109 Norfolk Avenue
Norfolk, NE 68701

Wayne MINI-STORE
Storage Bins
5'x10'-10'x10'
10'x20'-10'x30'
All 12' High
Call:
Roy Christensen
375-2767
OR
Jim Mitchell
375-2140

CHIROPRACTOR

Chiropractic Health Center of Wayne
Office Hours: Monday-Friday
Dr. Darrell Thorp, D.C.
112 E. 2nd Street
Mineshaft Mall
Wayne, NE
375-3399
Emergency 375-3351

KEITH JECH, C.L.U.
All Types of Insurance and Real Estate
375-1429
316 Main Wayne

PLUMBING

For All Your Plumbing Needs
Contact:
Jim Spothman
375-4499
Spothman Plumbing
Wayne, Nebr.

RANDY'S FLOOR COVERING SERVICE
Experienced Carpenter Also
RANDY SCHLUNS
402-375-4102
416 W. 13th Wayne, NE 68787

CONSTRUCTION

DENNIS MITCHELL CONSTRUCTION
For All Your Building Needs
NO JOB TOO SMALL
Dennis Mitchell
Phone 375-4387
Wayne, Nebr.

State National Insurance Company
Insurance — Bonds in Reliable Companies
305 Main Wayne 375-4888

REAL ESTATE

REAL ESTATE SPECIALISTS
• We Sell Farms and Homes.
• We Manage Farms
• We Are Experts in these Fields
MIDWEST LAND CO.
Phone 375-3385
206 Main — Wayne, Nebr.

WAYNE CARE CENTRE
Intermediate Care 1
Where Caring Makes the Difference
918 Main
Phone 375-1922

hoskins news

mrs. hilda thomas
565-4569

PEACE GOLDEN FELLOWSHIP
The Peace Golden Fellowship met at the home of Mr. and Mrs. George Langenberg Sr. on Wednesday afternoon with 17 members present.

Mr. and Mrs. Harold Wagner were guests. Willis Reichert, president, conducted the business meeting. Mrs. Mary Jochens reported on the previous meeting and gave the treasurer's report.

Church greeters for March will be Mrs. Laura Ulrich and Mrs. Mary Jochens.

Gladys Reichert and Mrs. Langenberg presented a program on Presidents. Mrs. Langenberg also conducted a Bible quiz.

The next meeting will be at the home of Mr. and Mrs. William Wohlfiel on March 18.

SENIORS CARD CLUB
The Hoskins Seniors Card Club met at the fire hall Wednesday evening.

Mrs. Laura Ulrich was coffee chairman. Card prizes went to Mr. and Mrs. E.C. Penske, Carl Hinzman and Mrs. Emil Guzman.
Mrs. George Wittler brought and served a birthday cake in honor of her birthday.
Mrs. Hazel Wittler will be in charge of arrangements for the next meeting, which will be on Tuesday evening, March 3.

CORRECTION
Mr. and Mrs. Harry Schwede's name was incorrectly spelled in the last issue of The Wayne Herald. They were prize winners at cards played at the Helping Hand Club on Feb. 11.

Mr. and Mrs. Kurt Wittler of Grand Island were Feb. 13 to 15 guests of Mr. and Mrs. Harold Wittler.

The Rev. and Mrs. Verl Gunter of Akron, Colo. were Monday supper and overnight guests of Mrs. Laura Ulrich.

OTTE CONSTRUCTION COMPANY

• General Contractor
• Commercial • Residential
• Farm • Remodeling
E. Highway 35
Wayne, NE
375-2180



For All Your Insurance Needs Contact
Roy Korth
220 West 7th
Wayne, NE
375-4100

DENTIST

WAYNE DENTAL CLINIC
S.P. Becker, D.D.S.
Mineshaft Mall
Phone 375-2889

OPTOMETRIST

MAGNUSON EYE CARE
Dr. Larry M. Magnuson
Optometrist
112 E. 2nd, Mineshaft Mall
Wayne, NE 68787
Phone 375-5160

DR. GEORGE H. GOBLIRSCH, D.D.S.
110 Main Street
Wayne, Nebraska
Phone 375-3200

WAYNE VISION CENTER
DR. DONALD E. KOEBER
OPTOMETRIST
313 Main St. Phone 375-2020
Wayne, Ne.

FINANCIAL PLANNING

George Phelps
Certified Financial Planner
416 Main Street
Wayne, NE 68787
375-1848
IDS
An American Express Company

PHARMACIST

Will Davis, R.P.
375-4249
Cheryl Hall, R.P.
375-3610
SAV-MOR PHARMACY
Phone 375-1444

INSURANCE

WILLIS JOHNSON
Agent
118 West 3rd Street
Wayne, NE 68787

PHYSICIANS

WAYNE FAMILY PRACTICE GROUP P.C.
Willis L. Wiseman, M.D.
James A. Lindau, M.D.
214 Pearl Street Wayne, NE
Phone 375-1600
HOURS: Monday-Friday 8-12 & 1:30-4:30, Saturday 8-12
Tuesday & Thursday evenings by appointment.

SERVICES

HEIKES AUTOMOTIVE SERVICE
• Major & Minor Repairs
• Automatic Trans. Repairs
• Radiator Repairs
• 24 Hour Wrecker Service
• Goodyear Tires
419 Main — Wayne
PHONE 375-4385

WAYNE CLEANERS

Phone 375-2333
Pickup and Delivery available in Wayne
HOURS
8:30-3:30 M-F
8:30-3:00 Sat.

ELLIS ELECTRIC

Wayne 375-3566
— Allen
635-2300 or 635-2456

WOOD PLUMBING & HEATING

Commercial & Residential
375-2002

Tired of Garbage Clutter From Overturned Garbage Cans?
Twice a Week Pickup
If You Have Any Problems
Call Us At 375-2147
MRSNY SANITARY SERVICE

WAYNE COUNTY OFFICIALS

Assessor: Doris Stipp 375-1979
Clerk: Orretta Morris 375-2288
Associate Judge: Pearl Benjamin 375-1622
Sheriff: LeRoy Janssen 375-1911
Deputy: Doug Muhs 375-4281
Supt.: Glenn L. Wiseman 375-1777
Treasurer: Leon Moyer 375-3885
Clerk of District Court: Joann Grandner 375-2260
Agricultural Agent: Don Spitze 375-3310
Assistance Director: Thelma Moeller 375-2715
Attorney: Bob Ensz 375-2311
Surveyor: Clyde Flowers
Veterans Service Officer: Wayne Danklau 375-2764
Commissioners: Dist. 1 Merlin Boiermann
Dist. 2 Robert Nissen
Dist. 3 Jerry Pospishil
District Probation Officers: Herbert Hanson 375-3433
Merlin Wright 375-2616

WAYNE CITY OFFICIALS

Mayor — Wayne Marsh 375-2797
City Administrator — Philip A. Kloster 375-1733
City Clerk — Carol Brummond 375-1733
City Treasurer — Nancy Braden 375-1733
City Attorney — Olds, Swarts & Ensz 375-3585
Councilmen — Cheryl Lindau 375-3333
Carolyn Fitter 375-1510
Larry Johnson 375-2864
Dorrell Fustberth 375-2205
Randy Pedersen 375-1636
Stan Hansen 375-3878
Dorrell Heier 375-1538
Freeman Decker 375-2801
Wayne Municipal Airport — Orin Zech, Mgr 375-4664
EMERGENCY 911
POLICE 375-2626
FIRE CALL 375-1122
HOSPITAL 375-3800



You have different nutritional needs. So does your dog.

Just like you, as age and activity level change, your dog's needs for protein, calcium, salt, fat and fiber also change. That's why it's important to feed the specific food formulated to meet your dog's specific needs. A food that consistently provides the optimum nutritional balance and special ingredients vital for better health and to aid in the prevention of heart, kidney, bladder and other diet-related diseases. That's Science Diet® foods. Available in dry and canned forms.

CANINE GROWTH® for puppies and pregnant/nursing dogs.

CANINE MAINTENANCE® for adult dogs.

CANINE SENIOR® for older dogs.

CANINE PERFORMANCE® for adult dogs requiring extra calories.

And each guarantees you'll see the difference in your dog's health and appearance — or your money back!

But Science Diet isn't at the supermarket. It's available only through pet professionals. People who, like you, appreciate the benefits of superior nutrition.

SCIENCE DIET
Superior nutrition for the life of your pet!

Come by and let us show you why Science Diet is the best food you can feed your dog.

WAYNE VETERINARY CLINIC
EAST HIGHWAY 35 — WAYNE
PHONE 375-2933

help wanted

WAYNE STATE COLLEGE OF NEBRASKA

NOTICE OF VACANCY

SECRETARY II, Foundation Office. Hiring Rate minimum is \$967/month plus benefits. Job description and application form available to all interested parties by writing to Dean of Administrative Services, Hahn 207, Wayne State College, Wayne, NE 68787 or by phoning 402/375-2200, Ext. 210. Completed application form AND letter of application due by 5:00 p.m., March 4, 1987 in Hahn 207. Wayne State College is an Equal Opportunity/Affirmative Action Employer.

TIMPTÉ, INC. OF WAYNE, NE.

has an immediate opening for a **MASTER SCHEDULER** for the materials department in our new trailer manufacturing facility. Position requires highly organized, detail-oriented individual. Computer literacy a must. Previous production control or inventory control experience helpful. Salary commensurate with experience and education.

Interested persons may obtain application at Timpté, Inc., 1200 Centennial Road, Wayne, NE., or Norfolk Job Service. All applications must be returned to Timpté, Inc.

EOE/M-F

AMERICAN REPUBLIC INSURANCE COMPANY is expanding its sales force throughout Nebraska. We offer an excellent opportunity for aggressive individuals who want to succeed. We offer top of the line:

1. Major Medicals
2. 100% Medicare Supplements
3. Nursing Home Exemptions
4. Universal Life & Savings Plans

If interested in pursuing this exciting career with unlimited income growth, please call or write:

William L. Zlins
620 N. 48th, Suite 200, Lincoln, Nebraska 68504
402-467-1790
Call between 9:00 a.m. & 11:00 a.m.

legal notices

**MINUTES
WAYNE BOARD OF EDUCATION**
February 10, 1987
The regular monthly meeting of the Board of Education was held in room 209 of high school on Tuesday, February 10, 1987 at 7:30 p.m.

Board Action:
1. Approved minutes and bills
2. Extended the superintendent and principals contracts one year.
3. Accepted the transfer of 12.5 acres of land from Cedar County district #45.

A and R Paper Co., custodial supplies, \$48.60; AB Dick Products Co., supplies, repair & maintenance contract, 219.00; Am. Institute Economic Research, guidance supplies, 9.00; Apple Computer, Inc., Ireland, 96.24; Arnie's, bus inspection, 74.70; B&L, teaching supplies, 30.00; Ben Franklin Store, keys & supplies, 16.38; Beverly Bimes, Chapter 1 in service, 80.00; Bill's GW, home ce supplies, 64.83; Broadart Inc., library books, 29.81; C and D Garage, February disposal, 134.00; City of Wayne, utilities, 3,383.75; Clarkson Service, gas/olio, 17.00; Coast to Coast, heater, help make, 26.95; County of Wayne, office supplies, 3.00; Congressional Quarterly, library books, 127.60; Data Research, Inc., spec. ed. supplies, 40.00; David Lull, instructional travel & Chapin Travel, 192.00; Day Timers, Inc., office supplies, 4.30; Delbert Claussen, snow removal - Carroll, 45.00; Dick Biltek, teaching supplies, 1.00; Diers Supply, various goods, 10.00; Eastern Ne Telephone Co., telephone, 29.43; Educ. Service Unit #10, data processing, 175.78; Ellington colors, car lease & bus repair, 65.42; First National Agency, checks, 42.40; Fredrickson Oil Co., align tires, 19.95; GED Testing Service, adult ed supplies, 100.00; Glencoe Publishing Co., textbooks, 271.38; Guidance science lab, 33.07; Hammond and Stepiens, teaching supplies, 34.02; Highsmith Co., Inc., teacher supplies, 22.42; Holiday Inn, Chapin, 100.00; Jans Music, band music, 126.50; Joan Hansen, teaching supplies, 13.57; John Murtagh, Chapter 1, 60.00; Jon Haase Remodeling, stair stairs, Carroll, 45.00; Kausa TV Service, audio-visual supplies, 24.49; Kephin Auto Supply, bus parts, 209.33; Lystead, exterminate, 47.82; Malachi Music, Inc., 97.31; Mantek, custodial supplies, 73.94; Merchant Oil Co., gasoline, 929.94; Merrill Publishing Co., textbooks, 48.00; Midway Shop Supplies, industrial arts equipment, 67.07; Norfolk Lighting, lamp ballasts, 95.00; Morning Shopper, adult ed ed, 47.50; Morris Machine Shop, upkeep grounds, 19.15; Nadine Labberts, in-service, 4.00; Ne Career Information Systems, guidance supplies, 20.00; Ne Library Comm-Aged, Dept., film rental, 36.50; Northwestern Bell Telephone Co., telephone, 48.00; Northwestern Bell Telephone Co., agreement & supplies, 339.15; Norfolk Truck & Equipment Co., bus repair, 338.85; NW Bell Telephone Co., telephone, 94.04; Office Connections, supplies, 2.76; Pamela Green, career adviser & supplies, 194.95; Patricia Jenkins, teaching supplies, 18.58; Peoples Natural Gas Co., utility, 50.54; Perfection Form Co., textbooks, 50.24; Phillips Petroleum Co., gasoline, 15.76; Pioneer Publishing Co., teaching supplies, 67.72; Robert Jacobson Design, Ltd., posters, 38.75; Robert Jacobson Design, Ltd., posters, 38.75; SD 17 Activity Fund, band entry fees, 95.50; SD 17 Lunch Fund, federal & state reimbursement, 5,127.27; School Specialty Supply, prin. office supplies, 44.17; Silver Burdett G. Co., library books, 20.46; State of Nebraska, tables, 420.00; Toms Music House, instrument repair, 50.00; Triangle School Service, bulletin board, 285.00; Viking Penguin, Inc., library books, 24.92; Wayne Auto Parts, repair grounds equipment, 148.51; Wayne Co. Public Power Dist., utility, Carroll, 58.20; Wayne Enterprises, teaching supplies, 44.20; Wayne Herald, proceedings, supplies & adult ed ad, 254.01; Wayne Skelton Inc., Bell Telephone Co., Wayne Sporting Goods, PE basketballs, 165.00; Western Paper and Supply, custodial supplies, 102.00; Western Psychological Services, teaching supplies, 184.80; Wildlife Cap and Gown Co., honor medallions, 86.74; Zep Manufacturing Co., custodial supplies, 329.56; American Lock Co., locker locks, 71.28; C&D Green, career adviser & supplies, 48.00; Carhart Lumber Co., upkeep bldgs. & shop equip., 206.10; CHICORP, telephone, 248.70; Coryell Field, gasoline & tires, 1,242.78; Demco, library books, 47.00; Dick Biltek, teaching supplies, 77.40; Deschler Appliance, refrigerator, 100.00; Edulec Inc., (Voc Grant) shop equip., 922.50; F.R. Haun, admin. expense, 125.95; Garrett Educ. Equip. library books, 110.74; Guarantee Oil Co., oil, 123.30; Johnson Energy Systems, Inc., ceiling fans, 731.80; Northwestern Bell Telephone Co., telephone, 420.58; Peoples Natural Gas Co., utility, 4954.36; Sargent-Walch Scientific, science lab, 8.92; School Specialty Supply, teaching supplies, 18.18; South-Western Publishing Co., computer software, 81.00; Helkes Automotive Service, bus repair, 1,876.86; Triangle, teaching supplies, 150.81; City of Wayne, clean sewer, 68.00; Center Repair, sleep-van repair, 105.23.

TOTAL \$21,184.12

SINKING FUND
Carhart Lumber Co., Carroll school repair, 844.52

DEPRECIATION ACCOUNT
State of Nebraska, snowplow, 500.00

PAYROLL ACCOUNT
Nebraska U.C. Fund, unemployment, 442.00

Other
Doris Danaher, Secretary (Publ. Feb. 23)

NOTICE OF LAND RENTAL
The Wayne Airport Authority of the City of Wayne will accept bids for cash rent of agricultural land owned by the City. The tract is located at the Municipal Airport and contains approximately eighty-seven (87) acres. This tract of land has crop restrictions because of location, bids will be opened at 7:30 o'clock p.m. on the 9th day of March, 1987 at the Airport Office. Sealed bids must be submitted to the City Treasurer until that time. The Airport Authority reserves the right to reject any and all bids.

WAYNE AIRPORT AUTHORITY
(Publ. Feb. 23)
Estate of Selma Jaeger, Deceased.
Notice is hereby given that on January 30, 1987, in the County Court of Wayne County, Nebraska, the Registrar issued a written statement of Informal Probate of the Will of said Deceased and that Herman Jaeger whose address is Winde Nebraska 68750 was appointed Personal Representative of this estate. Creditors of this estate must file their claims with this Court on or before April 14, 1987 or be forever barred.

Pearl A. Benjamin
Clerk of the County Court

Charles E. McDermott
Attorney for Applicant
(Publ. Feb. 9, 16, 23) 6 clips

NOTICE OF MEETING
Notice is hereby given that a meeting of the Mayor and Council of the City of Wayne, Nebraska will be held on 7:30 o'clock p.m. on February 24, 1987 at the regular meeting place of the Council, which meeting will be open to the public. An agenda for such meeting, kept continuously current is available for public inspection at the office of the City Clerk at the City Hall, but the agenda may be modified at such meeting.

Carol Brummond, City Clerk
(Publ. Feb. 23)

**AGENDA
WAYNE CITY COUNCIL
February 24, 1987**

7:30 Call to Order
Approval of Minutes
Approval of Claims
Petitions and Communication

Visitors
7:45 Bid Opening - City Vehicles
7:50 Bid Opening - Agricultural Land Rental

7:55 Public Hearing - Program Extension of Community Development Block Grant Sales Tax Proposal

A. Resolution 87-3: Approve

Placing Sales Tax Issue on Ballot
B. Ordinance 87 - Relating to Sales Tax Revenue Appropriation
C. Resolution No. 87 - Submitting Ordinance Imposing Restrictions to the Veto of the City of Wayne

D. Ordinance No. 87 - An Ordinance Imposing Restrictions on Use of Solid Sales Tax Subject to Voter Approval
Consistent Requested Additional Premises for Liquor License Holder Adjourn

Ray Buell Tax Service: 112 W. 2nd, Wayne, 375-4488. Income tax services. Evenings available by appointment. J2120

VISA/MASTER CARD! Get your card today. Call 565-1522 ext. c2464NE 24 hours for your application. F916

Placing Sales Tax Issue on Ballot

B. Ordinance 87 - Relating to Sales Tax Revenue Appropriation

C. Resolution No. 87 - Submitting Ordinance Imposing Restrictions to the Veto of the City of Wayne

D. Ordinance No. 87 - An Ordinance Imposing Restrictions on Use of Solid Sales Tax Subject to Voter Approval

Consistent Requested Additional Premises for Liquor License Holder Adjourn

Ray Buell Tax Service: 112 W. 2nd, Wayne, 375-4488. Income tax services. Evenings available by appointment. J2120

VISA/MASTER CARD! Get your card today. Call 565-1522 ext. c2464NE 24 hours for your application. F916

Placing Sales Tax Issue on Ballot

B. Ordinance 87 - Relating to Sales Tax Revenue Appropriation

C. Resolution No. 87 - Submitting Ordinance Imposing Restrictions to the Veto of the City of Wayne

D. Ordinance No. 87 - An Ordinance Imposing Restrictions on Use of Solid Sales Tax Subject to Voter Approval

Consistent Requested Additional Premises for Liquor License Holder Adjourn

Ray Buell Tax Service: 112 W. 2nd, Wayne, 375-4488. Income tax services. Evenings available by appointment. J2120

VISA/MASTER CARD! Get your card today. Call 565-1522 ext. c2464NE 24 hours for your application. F916

Placing Sales Tax Issue on Ballot

B. Ordinance 87 - Relating to Sales Tax Revenue Appropriation

C. Resolution No. 87 - Submitting Ordinance Imposing Restrictions to the Veto of the City of Wayne

D. Ordinance No. 87 - An Ordinance Imposing Restrictions on Use of Solid Sales Tax Subject to Voter Approval

Consistent Requested Additional Premises for Liquor License Holder Adjourn

Ray Buell Tax Service: 112 W. 2nd, Wayne, 375-4488. Income tax services. Evenings available by appointment. J2120

VISA/MASTER CARD! Get your card today. Call 565-1522 ext. c2464NE 24 hours for your application. F916

Placing Sales Tax Issue on Ballot

B. Ordinance 87 - Relating to Sales Tax Revenue Appropriation

C. Resolution No. 87 - Submitting Ordinance Imposing Restrictions to the Veto of the City of Wayne

D. Ordinance No. 87 - An Ordinance Imposing Restrictions on Use of Solid Sales Tax Subject to Voter Approval

Leisure Apartments Is Looking For A Mature Couple To Manage Apartments.

Send resume to:
**Park Avenue
Management
P.O. Box 3933
Sioux City, IA 51102**

LIFE INSURANCE SALES

A sales career with a life insurance organization on the cutting edge of today's dynamic financial services industry. Competitive products include universal life. Sales aids include hand-held computer.
Top commissions, financing plans, incentive programs, plus outstanding fringe benefits. Replies confidential. Contact Modern Woodmen of America, Larry Siewert, Box 1041, Yankton, S.D. 57078.

WANTED: Evening cook at Lumber Company Restaurant. 375-1463. F1913

FEDERAL, STATE & civil service jobs \$16,707 to \$59,148/year, now hiring. Call Job Line 1-518-459-3611, Ext. F5091 for listing 24hr. F916

WANTED: Foster home provider for 16 year old developmentally disabled boy. Call Betty at 375-4884. F1614

HELP WANTED: Experienced stick and wire welder. Morris Machine Shop. Call 375-2055. F231f

HELP WANTED: RN, 3 days per week. Apply at Wisner Manor or call 529-3286. O21f

homes for sale

FOR SALE OR RENT: Acreage near Carroll. 2 bedroom home, new submersible well and home improvements, set up for farming. Call 337-0090 or 585-4716. J121f

3 BEDROOM HOUSE for sale to be moved. Must be moved by March 15. Located in Wakefield. Call 287-2211 and ask for David G. F1914

special notice

WOULD THE people who took my Coleman camp stove off my trailer, please bring it back. No questions asked. Clifford Frye, 721 Windom. F23

RAY BUELL TAX SERVICE: 112 W. 2nd, Wayne, 375-4488. Income tax services. Evenings available by appointment. J2120

VISA/MASTER CARD! Get your card today. Call 565-1522 ext. c2464NE 24 hours for your application. F916

Placing Sales Tax Issue on Ballot
B. Ordinance 87 - Relating to Sales Tax Revenue Appropriation
C. Resolution No. 87 - Submitting Ordinance Imposing Restrictions to the Veto of the City of Wayne

D. Ordinance No. 87 - An Ordinance Imposing Restrictions on Use of Solid Sales Tax Subject to Voter Approval

Consistent Requested Additional Premises for Liquor License Holder Adjourn

Ray Buell Tax Service: 112 W. 2nd, Wayne, 375-4488. Income tax services. Evenings available by appointment. J2120

VISA/MASTER CARD! Get your card today. Call 565-1522 ext. c2464NE 24 hours for your application. F916

Placing Sales Tax Issue on Ballot

B. Ordinance 87 - Relating to Sales Tax Revenue Appropriation

C. Resolution No. 87 - Submitting Ordinance Imposing Restrictions to the Veto of the City of Wayne

D. Ordinance No. 87 - An Ordinance Imposing Restrictions on Use of Solid Sales Tax Subject to Voter Approval

Consistent Requested Additional Premises for Liquor License Holder Adjourn

Ray Buell Tax Service: 112 W. 2nd, Wayne, 375-4488. Income tax services. Evenings available by appointment. J2120

VISA/MASTER CARD! Get your card today. Call 565-1522 ext. c2464NE 24 hours for your application. F916

Placing Sales Tax Issue on Ballot

B. Ordinance 87 - Relating to Sales Tax Revenue Appropriation

C. Resolution No. 87 - Submitting Ordinance Imposing Restrictions to the Veto of the City of Wayne

D. Ordinance No. 87 - An Ordinance Imposing Restrictions on Use of Solid Sales Tax Subject to Voter Approval

Consistent Requested Additional Premises for Liquor License Holder Adjourn

Ray Buell Tax Service: 112 W. 2nd, Wayne, 375-4488. Income tax services. Evenings available by appointment. J2120

VISA/MASTER CARD! Get your card today. Call 565-1522 ext. c2464NE 24 hours for your application. F916

Placing Sales Tax Issue on Ballot

B. Ordinance 87 - Relating to Sales Tax Revenue Appropriation

C. Resolution No. 87 - Submitting Ordinance Imposing Restrictions to the Veto of the City of Wayne

D. Ordinance No. 87 - An Ordinance Imposing Restrictions on Use of Solid Sales Tax Subject to Voter Approval

Consistent Requested Additional Premises for Liquor License Holder Adjourn

Ray Buell Tax Service: 112 W. 2nd, Wayne, 375-4488. Income tax services. Evenings available by appointment. J2120

VISA/MASTER CARD! Get your card today. Call 565-1522 ext. c2464NE 24 hours for your application. F916

Placing Sales Tax Issue on Ballot

mobile homes

FOR SALE

1977 Bonnavilla 28'x48'
Doublewide Mobile Home

Like new, excellent condition. \$13,750.00. 3 bedrooms, 2 baths, walk-in closets, dishwasher, stove and refrigerator provided. Attractive financing available.
Contact Pat Gross, State National Bank & Trust Company, 375-1130.

work wanted

WANTED: Housecleaning jobs. Call Ann Ellis, 375-9910. F1613

WANTED: Housecleaning jobs. Call Mrs. Miller, 375-2105. F1913

cards of thanks

THE FAMILY OF Harry Hofeldt wishes to extend our most sincere thanks to all our relatives, friends and neighbors for their kindness and thoughtfulness. Also for their prayers. Our beloved husband, father, grandfather and great grandfather will be greatly missed. We wish to thank Pastor Miller for his visits and prayers. Also, Dr. Bob, Gary West, and Dr. Martin and Sister Gertrude for their kindness and prayers. Also the hospital staff for their wonderful care, and St. Paul's Lutheran Ladies and E.O.T. Club ladies for their dinner. It is so comforting to know so many share our loss. God bless each and everyone of you. Anna Hofeldt, Mrs. Virgil Hofeldt, Mr. and Mrs. Terry Hofeldt and family, Shawnee R. Hofeldt, and nephews and nieces. F23

THANKS TO friends and relatives for cards, visits, telephone calls and gifts while I was in the hospital in Wayne and St. Lukes in Sioux City and since I've been home. Thanks to Rev. Axen for his calls. All were very much appreciated. Don Frink. F23

WE WISH TO thank our friends and relatives for the many cards, flowers and gifts we received at our open house on Sunday, February 15, 1987 for our 40th anniversary. You made our day one we shall always remember. Marvin and Darlene Frevert. F23

THANKS TO family and friends for the visits, flowers and cards while in the hospital, to Dr. Bob and Sister Gertrude and all the nurses. Mary Hansen. F23

HOLLYWOOD VIDEO Wayne
"Top Gun" Only \$22.95 Plus Shipping
"Ricochet" Ricochet Special Mon.-Tues. Wed. \$7.99
GAY THEATRE Wayne
THREE AMIGOS!
Feb. 20-26 Nightly at 7:30
Laini Show Fri. Sat.-Sun. 9:30
Bargain Matinee Sat.-Sun. 2 p.m.
Bargain Tuesday 7:30-9:30

**FEED & SEED DAY
WEDNESDAY, FEBRUARY 25
SPECIAL DISCOUNTS
ON ALL
NUTRENA FEEDS**
(Feed Delivered Through March)
**\$20.00 per ton on Premix Minerals
\$10.00 per ton on Hog & Cattle Concentrate
\$5.00 per ton on all Complete Feeds**
ALL FEED & SEED ORDERS
(1 Ticket for Each \$100.00 Purchase)
Qualify For A Special Drawing For A 13" Colored TV
Roast Pork Sandwiches, Sauerkraut, Baked Beans,
Chips & Drinks Will Be Served From 11 A.M. To 3 P.M.
NUTRENA FEED STORE
115 West 1st Street 375-3281 Wayne, Nebraska

for rent

FOR RENT

Choice 3 bedroom, 2nd floor apartment downtown. Immediate occupancy.

3 bedroom house close to the college.

3 bedroom brick house with attached garage. Available now.

Stoltenberg Partners
108 West 1st
375-1262

FOR RENT: Modern home on Hwy. 9 north of Wakefield. Call 638-2511. F1913

FOR RENT: 2 bedroom partially furnished apartment - Fairview Apartments. Call after 6 p.m., 375-1740. F161f

FOR RENT: 2 bedroom duplex located adjacent to Winslow High School. Includes stove, refrigerator and air conditioning. \$150 per month plus utilities. 307-637-0719. 5291f

DEADLINES 4 p.m. Tuesdays and Fridays

Buy an Apple IIgs system before March 15th and see the savings stack up.

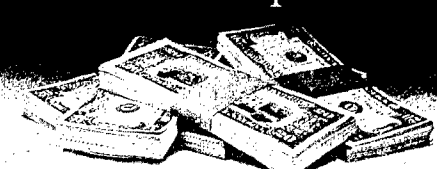

Now you have a stack of good reasons to buy an Apple IIgs™. Starting with stacks of cash—cash rebates of up to \$250 on virtually any of the Apple®-branded peripherals and accessories you select. Simply purchase your Apple IIgs system™ before March 15, 1987 from an authorized Apple dealer, and you'll save hundreds of dollars on printers, modems, disk drives and more. You'll even save on Apple-branded software programs. And with 10,000 other programs from the world's largest educational software library, you and your family will never outgrow your Apple IIgs. Which means, right now, there are more good reasons to buy an Apple IIgs than ever before. Hurry in to see us today.

CONNECTION
COMPUTERS AND OFFICE PRODUCTS
413 Main St.
Wayne, NE
(402) 375-1107

*Minimum purchase applies to the rebate. Apple and the Apple logo are registered trademarks of Apple Computer, Inc. Apple II and IIgs are trademarks of Apple Computer, Inc. © 1987 Apple Computer, Inc.

**FEED & SEED DAY
WEDNESDAY, FEBRUARY 25
SPECIAL DISCOUNTS
ON ALL
NUTRENA FEEDS**
(Feed Delivered Through March)
**\$20.00 per ton on Premix Minerals
\$10.00 per ton on Hog & Cattle Concentrate
\$5.00 per ton on all Complete Feeds**
ALL FEED & SEED ORDERS
(1 Ticket for Each \$100.00 Purchase)
Qualify For A Special Drawing For A 13" Colored TV
Roast Pork Sandwiches, Sauerkraut, Baked Beans,
Chips & Drinks Will Be Served From 11 A.M. To 3 P.M.
NUTRENA FEED STORE
115 West 1st Street 375-3281 Wayne, Nebraska

TWO ON TUESDAY!
**24 Prints/ 12 Exp. Roll \$2.79
30 Prints/ 15 Exp. Disc \$3.79
48 Prints/ 24 Exp. Roll \$5.39
72 Prints/ 36 Exp. Roll \$7.39**
FREE PICTURES If We're Late - GUARANTEED!
Ask for details! Receive a second set of prints absolutely FREE with your roll of 110, 126, Disc or 35mm color print film left for developing and printing! (Excludes 4x6 prints)
Offer Good Only Tuesday, February 24, 1987
Sau-Mar Pharmacy
1022 Main Wayne, NE 68787 Ph. 375-1444